

LEGEND

- PH Fire Hydrant
- PP Power Pole
- LS Light Standard
- WM Water Meter
- WV Water Valve
- CO Cleanout
- MH Manhole
- GM Gas Meter
- Property Line
- - - Existing Contour
- EL 612.39 Existing Spot Elevation
- TC 612.39 Existing Top of Curb Elevation
- G 611.92 Existing Gutter Elevation
- - - Proposed Contour
- EL 614.50 Proposed Top of Curb Elevation
- G 614.00 Proposed Gutter Elevation
- EL 614.50 Proposed Spot Elevation
- TW 614.50 Proposed Top of Retaining Wall Elevation
- WB 613.50 Proposed Bottom of Retaining Wall Elevation
- Proposed Drainage Flow Direction

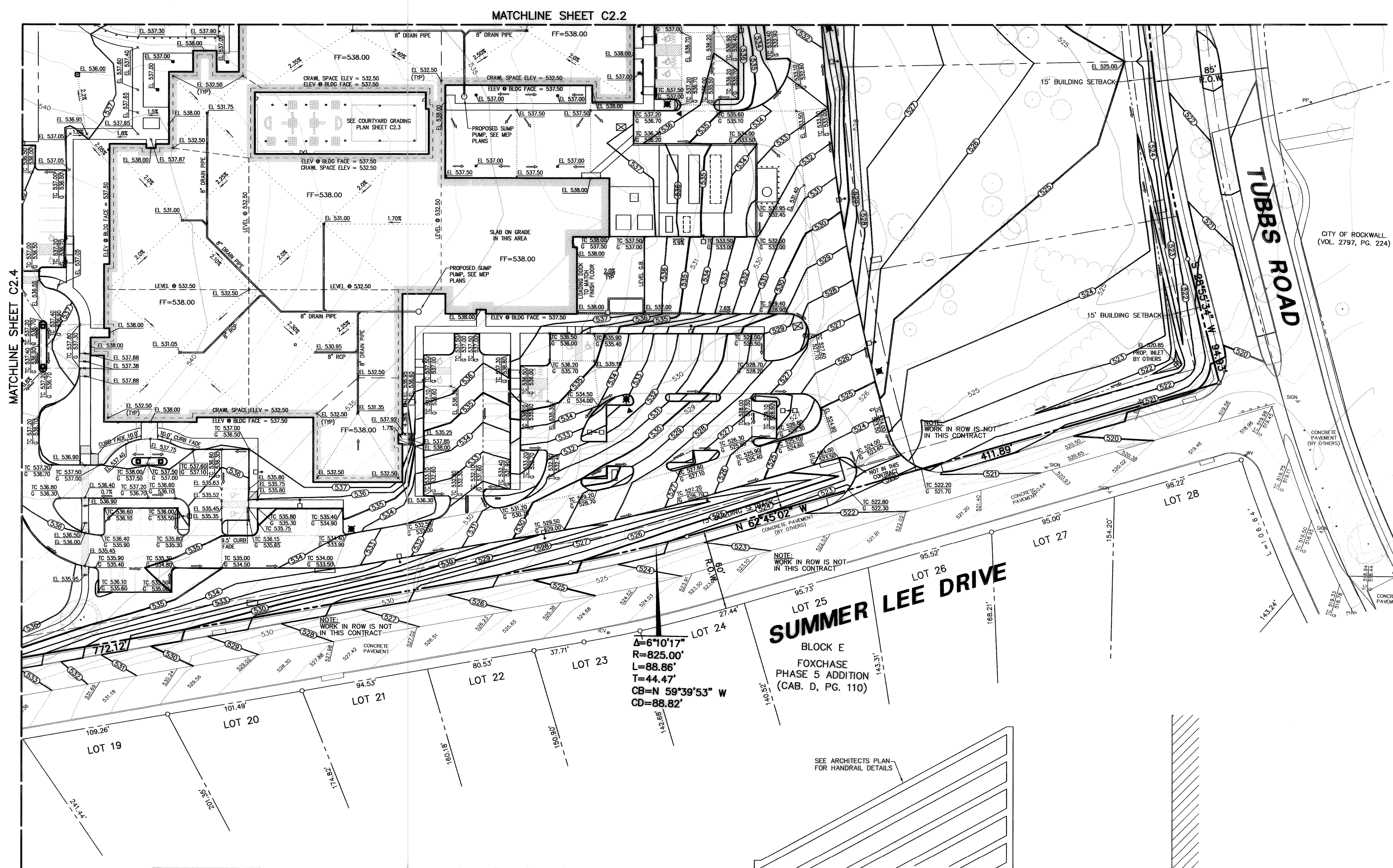

$A=6'10.17"$
 $R=825.00'$
 $L=88.86'$
 $T=44.47'$
 $CB=N 59^{\circ}39'53" W$
 $CD=88.82'$

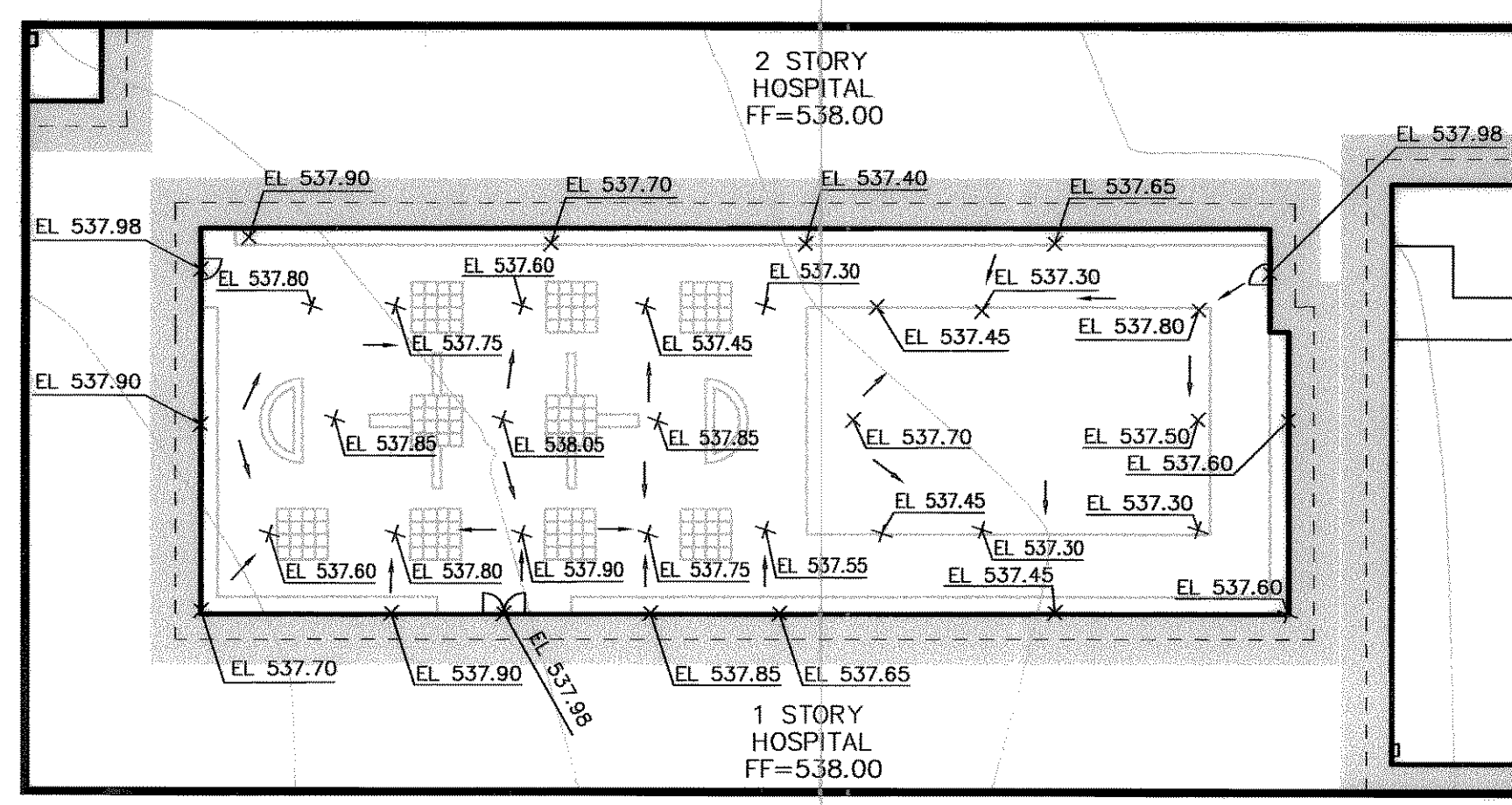

COURTYARD GRADING PLAN

1"=20'

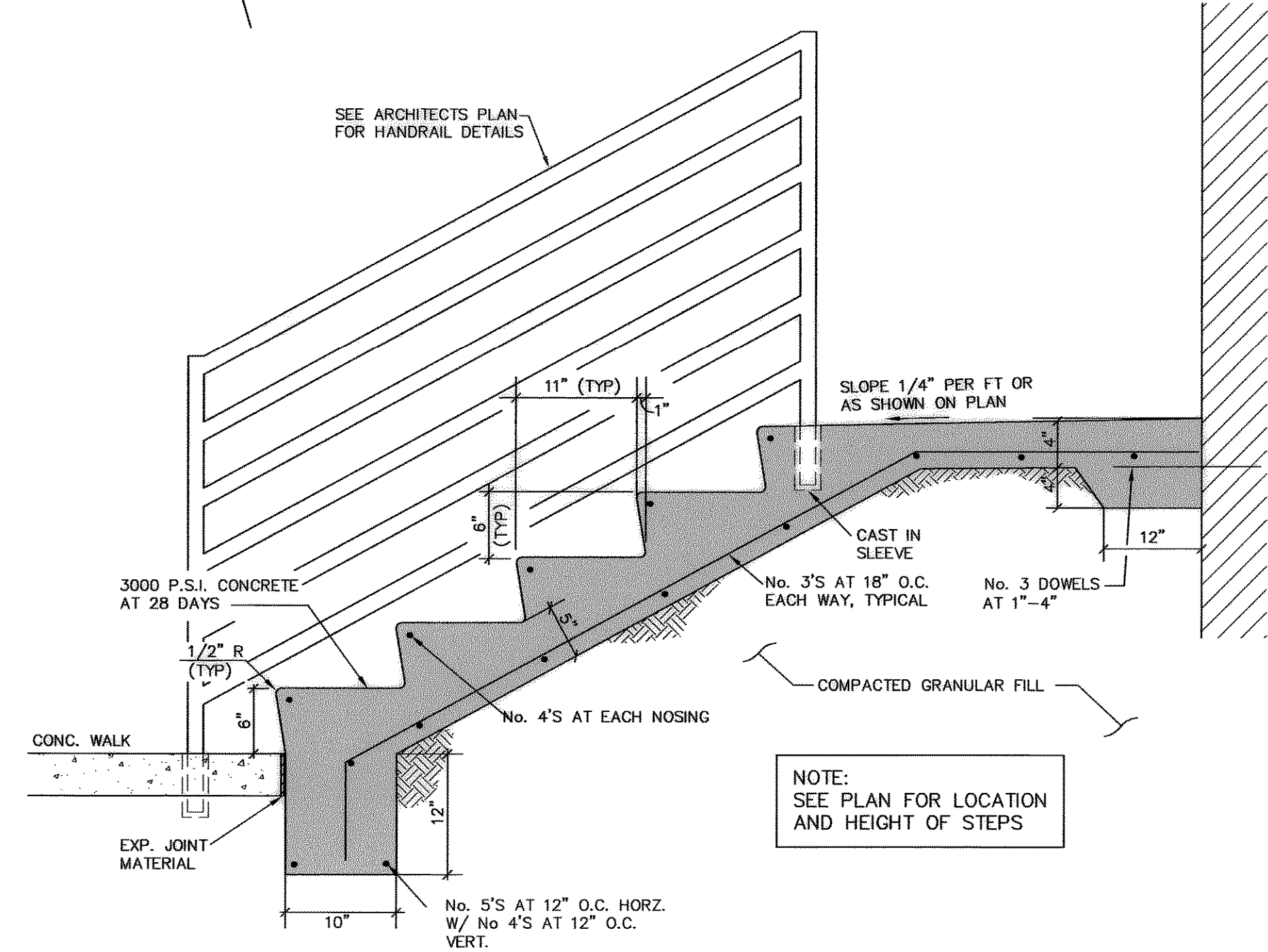

Typical Step Section

NOT TO SCALE

RECORD DRAWING

THIS DRAWING HAS BEEN REVISED TO REFLECT CONSTRUCTION RECORDS MAINTAINED AND PROVIDED BY THE CONTRACTOR FOR THIS PROJECT. A VISUAL REVIEW OF THE COMPLETED SITE CONSTRUCTION BY PACHECO KOCH, AND FIELD SURVEY VERIFICATION AT MANHOLES AND INLETS BY PACHECO KOCH.

CONTRACTOR: ROGERS-O'BRIEN CONSTRUCTION CO.

DATE REVISED: 11/14/2007

NO.	DATE	REVISION
1	8/01/2006	ADDED COURTYARD GRADING & REVISED UNDERFLOOR GRADING
2	8/25/2006	ADDED STAIR DETAIL, HANDICAPPED ROUTE, REVISED COURTYARD
3	6/07/2007	REVISED AMBULANCE PARKING
4	10/02/2007	REVISED NORTH EMERGENCY ENTRANCE GRADING

Pacheco Koch Consulting Engineers
 8350 N. CENTRAL EXPWY. SUITE 1000 DALLAS, TX. 75206 972.235.3031

GRADING PLAN
ROCKWALL COMMUNITY HOSPITAL
HORIZON ROAD @ ROCKWALL PARKWAY
EDWARD TEAL SURVEY, ABST. NO. 207
CITY OF ROCKWALL, TEXAS

DESIGN	DRAWN	DATE	SCALE	NOTES	FILE	NO.
EMH	RRL	JULY 2006	1"=40'			C2.3

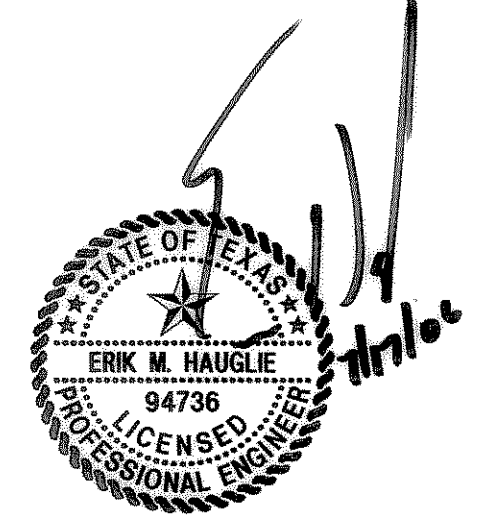

THE SEAL APPEARING ON THIS DOCUMENT WAS AUTHORIZED BY ERIC M. HAUGLE, P.E. 94736 ON 07/17/2006. ALTERATION OF A SEALED DOCUMENT WITHOUT PROPER NOTIFICATION TO THE RESPONSIBLE ENGINEER IS AN OFFENSE UNDER THE TEXAS ENGINEERING PRACTICE ACT.

REVISIONS: 0008 - 8.50AM
 M:\DWG-15\1567-05-270.DWG\1567-05-270CVDWG