

HORIZON ROAD
(F.M. ROAD NO. 3097)
(VARIABLE WIDTH RIGHT-OF-WAY)

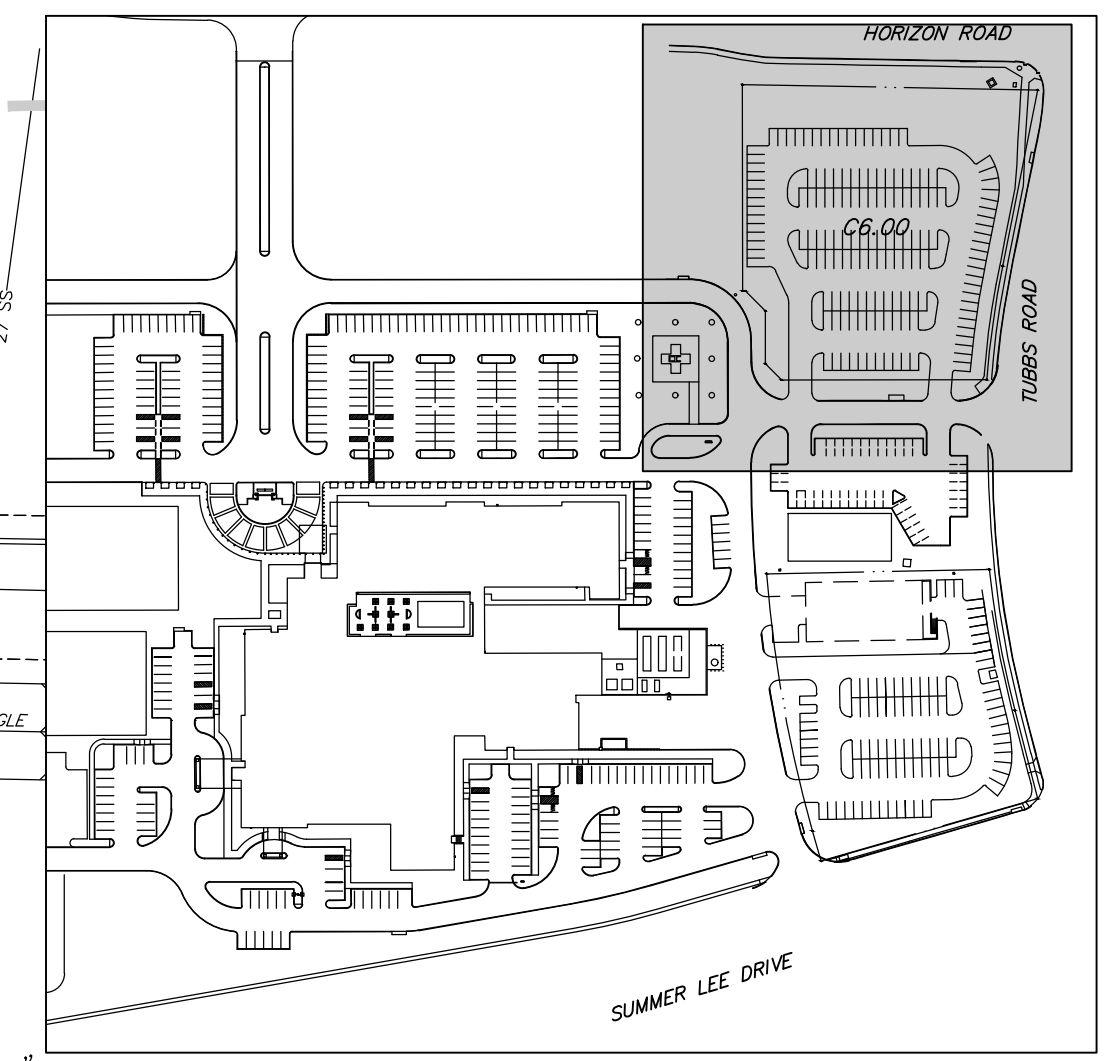
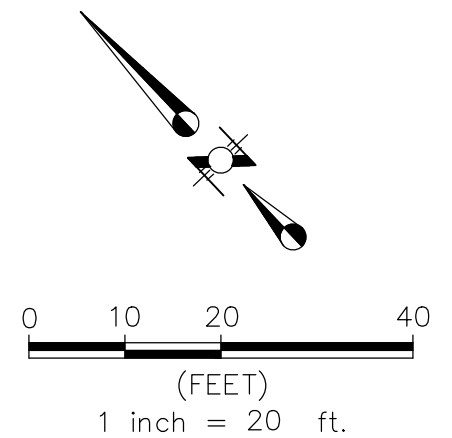

KEYMAP
1"=200'

LEGEND

- XXXXXX EXISTING STORM SEWER
- ==== PROPOSED STORM SEWER LINE (CLASS III)
- EXISTING WATER LINE
- PROPOSED WATER LINE
- EXISTING SANITARY SEWER LINE
- PROPOSED SANITARY SEWER LINE

ALL RESPONSIBILITY FOR ADEQUACY OF DESIGN REMAINS WITH THE DESIGN ENGINEER. THE CITY OF ROCKWALL, IN REVIEWING AND RELEASING PLANS FOR CONSTRUCTION, ASSUMES NO RESPONSIBILITY FOR ADEQUACY OR ACCURACY OF DESIGN.

RECORD DRAWING
TO THE BEST OF OUR KNOWLEDGE, RLG INC. HEREBY STATES THAT THESE PLANS ARE RECORD DRAWINGS. THIS INFORMATION IS BASED ON SURVEYING AT THE SITE AND INFORMATION PROVIDED BY THE CONTRACTOR.
DATE: 06/18/2020

REVISIONS			
REV NO.	DATE	DESCRIPTION	BY

RLG CONSULTING ENGINEERS
12001 N. CENTRAL EXPRESSWAY #300 DALLAS, TX 75243
TBP FIRM REG. F-493

STORM & UTILITY PLAN
THR PRESBYTERIAN HOSPITAL EXPANSION
ROCKWALL, TEXAS

PERKINS & WILL
PHASE I - PARKING EXPANSION - IFC

REVIEW	DRAWN	DATE	FILE	NUMBER	SHEET
RLG	RLG	1/6/2020	1913	017	C6.00

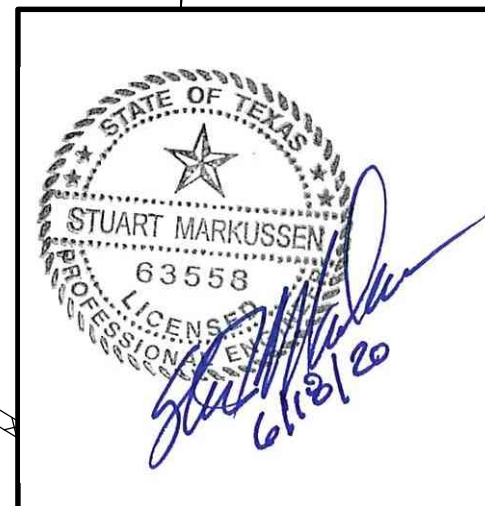

BENCHMARKS:
BENCHMARK #1: A CHISELED "X" CUT ON THE TOP OF A DROP INLET, 75'± NORTHWEST OF THE CENTERLINE OF TUBBS ROAD, 103'± SOUTHWEST OF THE CENTERLINE OF HORIZON ROAD, ELEVATION: 513.98'
BENCHMARK #2: A CHISELED "X" CUT AT THE NORTHEASTERN CORNER AN INLET, ON THE NORTHEASTERN LINE OF A PRIVATE DRIVE, 10' NORTHWEST OF A CURB RETURN IN SAID NORTHEASTERN LINE OF A PRIVATE DRIVE, 371'± NORTHWEST OF THE CENTERLINE OF TUBBS ROAD, AND 268'± SOUTHWEST OF THE CENTERLINE OF HORIZON ROAD, ELEVATION: 525.32'

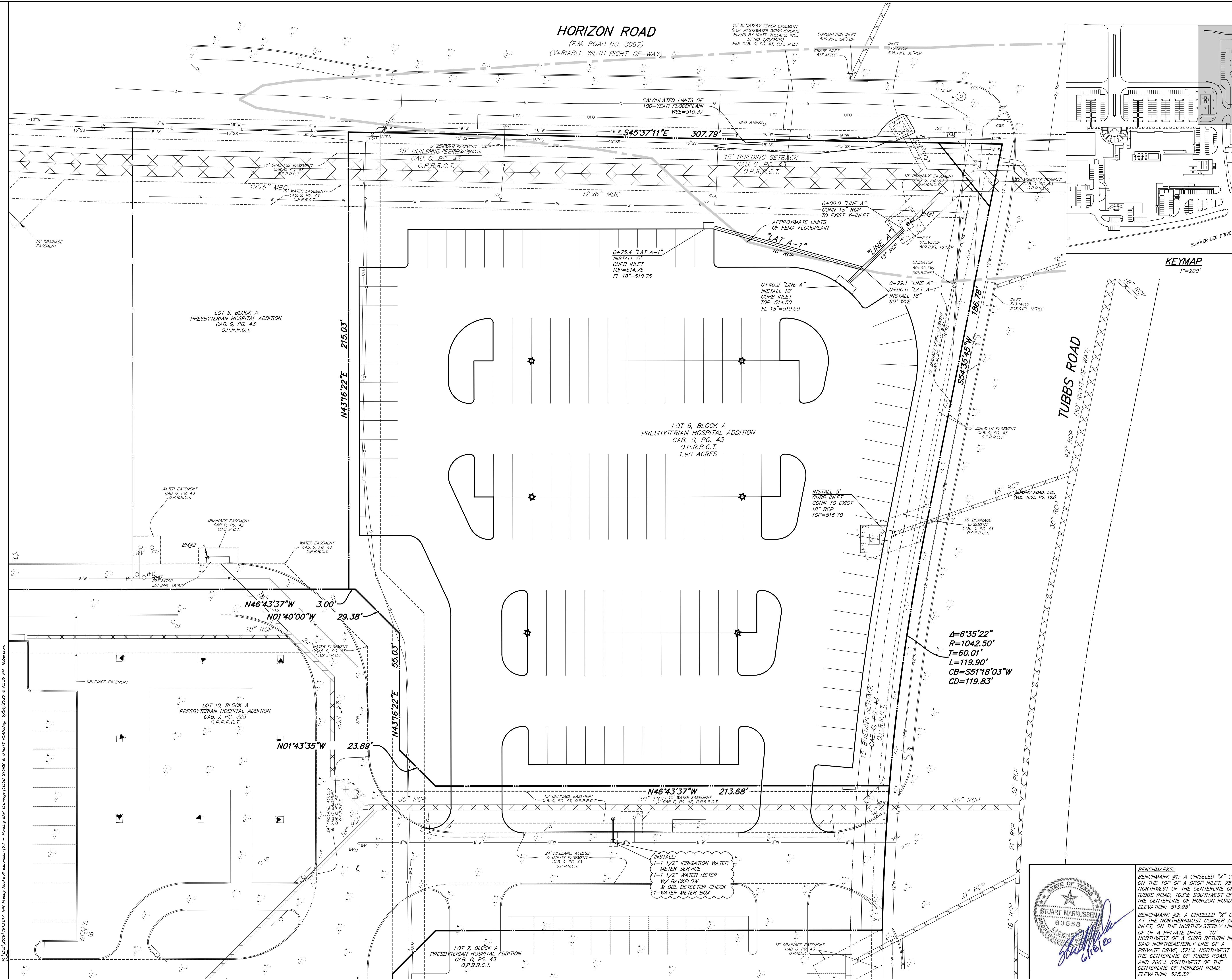

2020/06/18/1913/017/THR_Parkway_Rockwall_expansion_16.1 - Parking_S&U_Drawings_15x11_01.dwg 6/24/2020 4:43:36 PM Robertson