

BENCHMARK: "□" AT SOUTH SIDE OF SANITARY SEWER LIFT STATION. LOCATED 100 FT. EAST, AND 10 FT (+/-) SOUTH FROM THE SOUTHWEST CORNER OF THIS PROPERTY. ELEV 450.45.

(A) INSTALL: 1 - 4" PLUG

NOTE: ALL WATER SERVICES SHALL BE 1 INCH. (UNLESS NOTED OTHERWISE.)

NOTE: METERS SHALL BE INSTALLED BEHIND CURB INSIDE OF THE EASEMENT.

NOTE: WATER LINE SHALL BE CLASS 200 PVC, DR 14.

CAUTION!!!
UNDERGROUND UTILITIES

EXISTING UTILITIES AND UNDERGROUND FACILITIES INDICATED ON THESE PLANS HAVE BEEN LOCATED FROM REFERENCE INFORMATION SUPPLIED BY THE VARIOUS OWNERS OF THE FACILITIES. THE ENGINEER DOES NOT ACCEPT THE RESPONSIBILITY FOR THE UTILITY LOCATIONS SHOWN. IT SHALL BE THE RESPONSIBILITY OF THE CONTRACTOR TO VERIFY BOTH HORIZONTALLY AND VERTICALLY THE LOCATION OF ALL EXISTING UTILITIES AND UNDERGROUND FACILITIES PRIOR TO CONSTRUCTION, TO TAKE NECESSARY PRECAUTIONS IN ORDER TO PROTECT ALL FACILITIES ENCOUNTERED, AND TO NOTIFY THE ENGINEER PROMPTLY OF ALL CONFLICTS OF THE WORK WITH EXISTING FACILITIES. THE CONTRACTOR SHALL PRESERVE AND PROTECT ALL EXISTING FACILITIES FROM DAMAGE DURING CONSTRUCTION. ANY DAMAGE BY THE CONTRACTOR TO EXISTING UTILITIES SHALL BE REPAIRED BY THE CONTRACTOR AT HIS/HER EXPENSE.

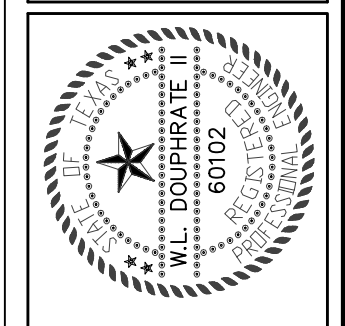
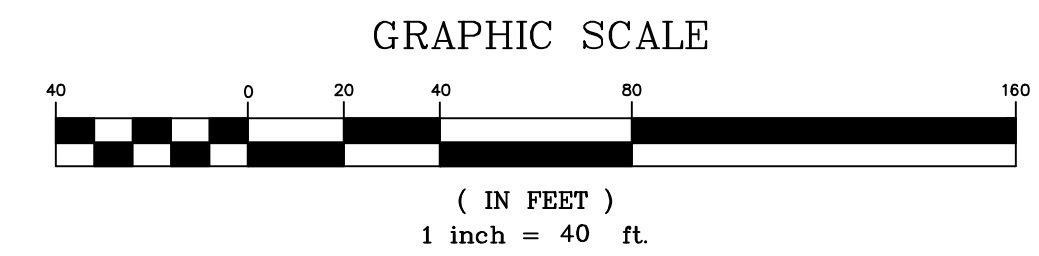
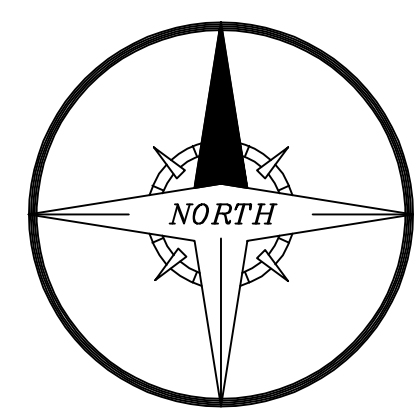

THE SEAL APPEARING ON THIS DOCUMENT WAS AUTHORIZED BY W.L. DOUPHRATE II TEXAS P.E. NO. 60102 ON

DOUPHRATE & ASSOCIATES, INC.
ENGINEERING • PROJECT MANAGEMENT • SURVEYING
2235 RIDGE RD., # 200 ROCKWALL, TEXAS 75087
PHONE: (972)771-9004 FAX: (972)771-9005

WATERLINE PLAN
VILLAS DE PORTOFINO PHASE 2
CITY OF ROCKWALL,
COUNTY OF ROCKWALL

REVISION	DATE	BY
- PER CITY COMMENTS	02/28/2002	
- PER CITY COMMENTS	02/14/2002	
- PER MARK FOUNDER/TEHR	02/27/2002	
- PER MARK FOUNDER/TEHR	11/16/2002	

CHECKED BY: W.L.D.
DRAWN BY: S.A.L.
DATE: 6/14/01
PROJECT NO.: 9953
DRAWING NAME: 9953PH2WTR