

THE SEAL APPEARING ON THIS DOCUMENT WAS AUTHORIZED BY T.H. PRITCHETT, R.L.A. REG. 215 ON 11/02/04

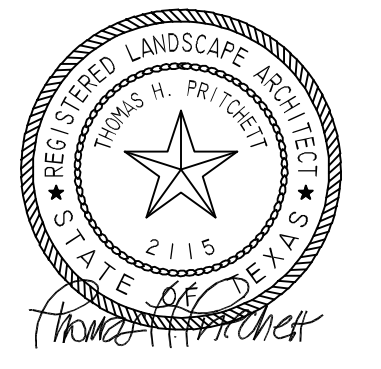

Design and construction documents or instruments of service are given in confidence and remain the property of Herschman Architects. The use of this design and these construction documents for purposes other than the specific project named herein is strictly prohibited without expressed written consent of Herschman Architects, Incorporated.

Date	Issue
------	-------

09-26-2014, BUILDING PERMIT

11-10-2014, LANDSCAPE AND MITIGATION REVISION

Drawn By: T.H.P.

Project No.: T.B.A.

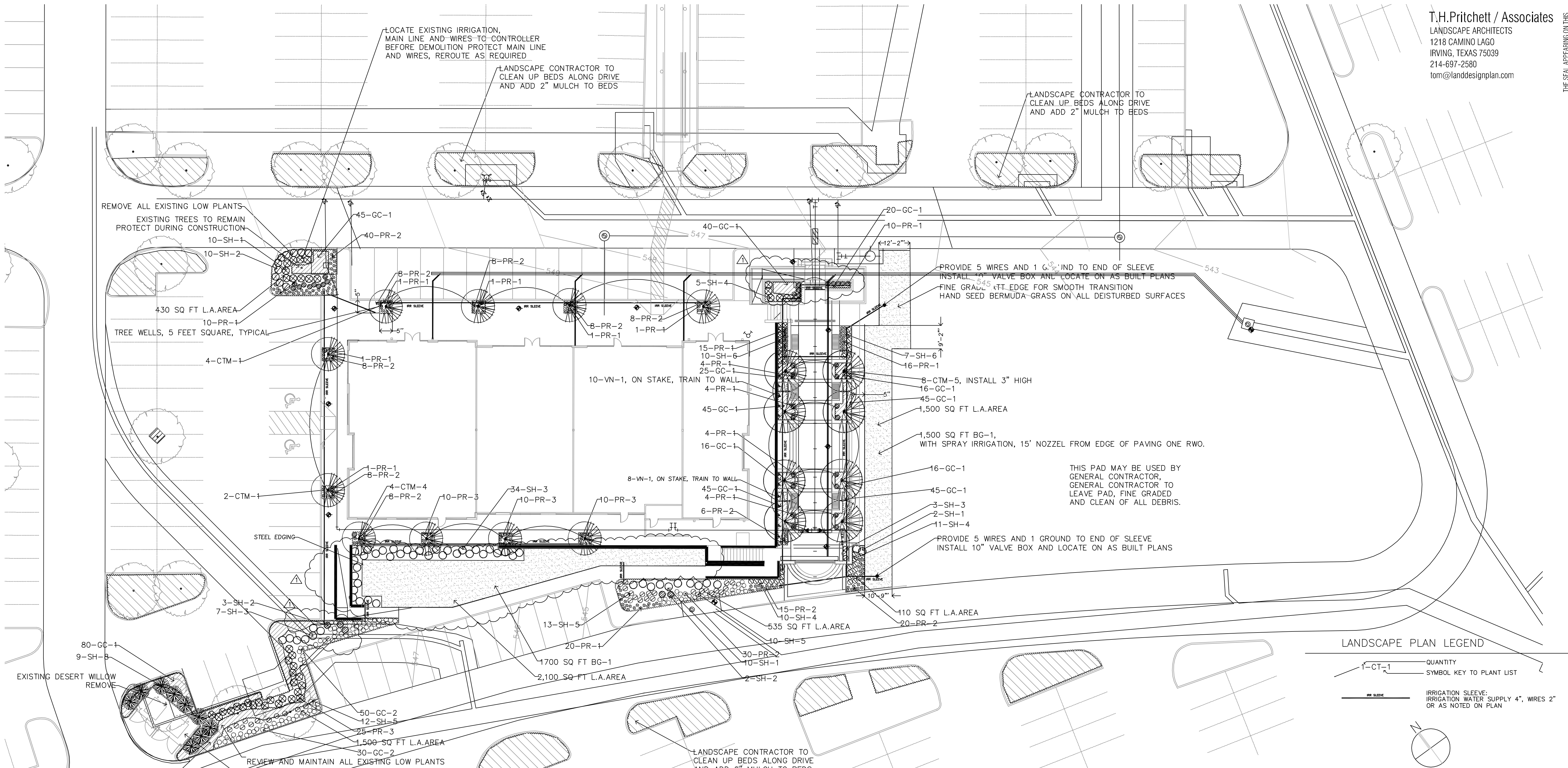

LANDSCAPE PLAN LEGEND

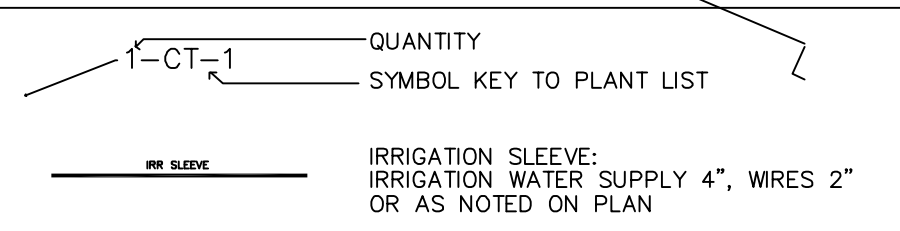

LANDSCAPE PLANTING PLAN
 1" = 20'

TREE MITIGATION CHART	11/10/2014	MITIGATION	NORTH AND SOUTH AREA OF PH III		
PHASE III SUBMITTALS	AREA NO 5	INCHES	TOTAL	AREA NO 5	TOTAL
EVERGREEN TREES	0	0	0	0	0
4" CALIPER TREES	0	0	0	0	0
TOTAL MITIGATION INCHES	0	0	0	0	0
DECIDUOUS TREES	0	0	0	0	0
4" CALIPER TREES	0	0	0	0	0
TOTAL MITIGATION INCHES	0	0	0	0	0
MITIGATION TREES	8	12	12	30	40
5.5" CALIPER TREES	8	12	12	30	40
TOTAL MITIGATION INCHES	8	12	12	30	40
ORNAMENTAL TREES	0	6	6	0	0
4" CALIPER TREES	0	6	6	0	0
TOTAL MITIGATION INCHES	0	6	6	0	0
SHRUBS/HEDGES	166	20%	33.2	180	20%
5 GALLON SHRUBS	166	20%	33.2	180	20%
TOTAL MITIGATION INCHES	166	20%	33.2	180	20%
GROUND COVERS	627	0.1	62.7	446	0.1
1 GALLON GROUND COVER	627	0.1	62.7	446	0.1
TOTAL MITIGATION INCHES	627	0.1	62.7	446	0.1
PERENNIALS	306	0.1	30.6	380	0.1
1 GALLON PERENNIALS	306	0.1	30.6	380	0.1
TOTAL MITIGATION INCHES	306	0.1	30.6	380	0.1
VINES	18	0.2%	3.6	0	0
5 GALLON VINES	18	0.2%	3.6	0	0
TOTAL MITIGATION INCHES	18	0.2%	3.6	0	0
TOTAL ROCKWALL PLAZA III AREA NO 5	186.1		186.1	254.6	
TOTAL MITIGATION INCHES	186.1		186.1	254.6	
PHASE IV WILL INSTALL REMAINING MITIGATION PLANTS			68.5	INCHES DUE	

LANDSCAPE IRRIGATION WARRANTEE

1. LANDSCAPE CONTRACTOR SHALL WARRANTEE ALL PLANT MATERIAL FOR A PERIOD OF ONE YEAR FROM TIME OF FINAL ACCEPTANCE AND PAYMENT OF THE COMPLETED WORK.
 2. IRRIGATION SYSTEM SHALL BE WARRANTED FOR ONE YEAR PARTS AND LABOR FOR NEW ITEMS.

IRRIGATION AFFIDAVIT

ALL REQUIRED LANDSCAPE AREAS SHALL BE PROVIDED WITH AN AUTOMATIC UNDERGROUND IRRIGATION SYSTEM WITH RAIN AND FREEZE SENSORS AND EVAPOTRANSPIRATIVE (ET) WEATHER BASED CONTROLLERS AND SAID IRRIGATION SYSTEM SHALL BE DESIGNED BY A QUALIFIED PROFESSIONAL AND INSTALLED LICENSED IRRIGATOR.

CITY OF ROCKWALL MAINTENANCE NOTE;

MAINTENANCE: THE CURRENT OWNER AND SUBSEQUENT OWNERS OF THE LANDSCAPED PROPERTY, OR MANAGER OR AGENT OF THE OWNER, SHALL BE RESPONSIBLE FOR MAINTENANCE OF ALL THE LANDSCAPED AREAS AND MATERIALS. REQUIRED BUFFER YARD AREAS AND MATERIALS AND REQUIRED SCREENING MATERIALS. SAID AREAS MUST BE MAINTAINED AS TO PRESENT A HEALTHY, NEAT AND ORDERLY APPEARANCE AT ALL TIMES AND SHALL BE KEPT FREE OF REFUSE AND DEBRIS. MAINTENANCE WILL INCLUDE REPLACEMENT OF ALL DEAD PLANT MATERIAL IF THAT MATERIAL WAS USED TO MEET THE REQUIREMENTS OF THE UDC. ALL SUCH PLANTS SHALL BE REPLACED WITHIN (6) SIX MONTHS OF NOTIFICATION, OR BY THE NEXT PLANTING SEASON, WHICH EVER COMES FIRST. A PROPERTY/HOMEOWNERS ASSOCIATION MAY ASSUME RESPONSIBILITY FOR MAINTENANCE OF COMMON AREAS.

ROOT BARRIERS AT UTILITIES AND PAVING EDGES

1. NO TREE SHALL BE PLANTED WITHIN 5 FEET OF ALL UTILITIES WATER, SEWER, ELEC, CABLE, STORM, ECT.
 2. ROOT BARRIERS ARE REQUIRED ON ALL TREES WITHIN UTILITY EASEMENTS AND AT EDGE OF PAVING WITHIN 5 FEET. PROVIDE ON ALL TREES SHOWN, UNLESS NOTED
 3. DEEP ROOT BARRIERS, 1-800-458-7668, INSTALL UB-48-2 PER SPECIFICATIONS AT EACH TREE ON SIDE OF PAVING OR UTILITY. INCLUDE 4" WIDE TRENCH OF 3/4" DRAIN GRAVEL ON OUT SIDE OF BARRIER, 24" DEEP. BARRIER TO EXTEND 1" ABOVE GRADE.

SELECTED PLANT LIST

EVERGREEN TREES	COMMON NAME	BOTANICAL NAME	SIZE
E-1	LIVE OAK	QUERCUS VIRGINIANA	45 GAL. 3.0"-3.5" CAL. 10-12 FT. HIGH, MATCHED FULL ROUND HEADS
E-2	SLDERICA PINE	PINUS ELDERICA	45 GAL. 3.0"-3.5" CAL. 10-12 FT. HIGH, MATCHED FULL ROUND HEADS
DECIDUOUS TREES			
D-1	CEDAR ELM	ULMAS CRASSIFOLIA	45 GAL. 3.0"-3.5" CAL. 10-12 FT. HIGH, MATCHED FULL ROUND HEADS
D-2	THORNLESS HONEYLOCUST	GLEDITSIA TRICANTHOS	45 GAL. 3.0"-3.5" CAL. 10-12 FT. HIGH, MATCHED FULL ROUND HEADS
D-3	BAUD CYPRESS	TAXODIUM DISTICHUM	45 GAL. 3.0"-3.5" CAL. 10-12 FT. HIGH, MATCHED FULL ROUND HEADS
MITIGATION TREES			
CTM-1	CEDAR ELM	ULMAS CRASSIFOLIA	SINGLE TRUNK, 100 GAL. 5-5.5" CAL., 16-18 FT CANOPY HEIGHT
CTM-2	CEDAR ELM	ULMAS CRASSIFOLIA	SINGLE TRUNK, 200 GAL. 6-6.5" CAL., 16-18 FT CANOPY HEIGHT
CTM-3	BAUD CYPRESS	TAXODIUM DISTICHUM	SINGLE TRUNK, 100 GAL. 5-5.5" CAL., 16-18 FT CANOPY HEIGHT
CTM-4	LIVE OAK	QUERCUS VIRGINIANA	SINGLE TRUNK, 100 GAL. 5-5.5" CAL., 16-18 FT CANOPY HEIGHT
CTM-5	LIVE OAK, UP RIGHT CANOPY	QUERCUS VIRGINIANA	SINGLE TRUNK, 100 GAL. 5-5.5" CAL., 16-18 FT CANOPY HEIGHT
CTM-6	CREPE MYRTLE, MATCHES WHITE	LAGERSTROMIA INDICA, MATCHES	65 GAL. 4.0-4.5" CAL. 10-12 HIGH, SINGLE TRUNK TREES, CLEAR 6 FEET
CTM-7	CREPE MYRTLE, TUSACRORA	LAGERSTROMIA INDICA, RED	65 GAL. 4.0-4.5" CAL. 10-12 HIGH, MULTI TRUNK TREES, CLEAR 6 FEET
SHRUBS, HEDGES			
SH-1	KNOCK OUT ROSE, DOUBLE RED	ROSEACE, KNOCK OUT SPECIES, RED	5 GAL. 16" HIGH, FULL HEAD, PLANT 1" HIGH AND MULCH
SH-2	CALIFORNIA FAN PALM	WASHINGTONIA FILIFERA	5 GAL.
SH-3	SOFT LEAF YUCCA	YUCCA GLORIOSA, SOFT LEAF	5 GAL.
SH-4	DWARF BURFORD HOLLY	ILEX CORNUTA, BURFORD	5 GAL.
SH-5	TEXAS RED YUCCA	HESPERALOE PARVIFOLIA	5 GAL.
SH-6	DWARF YALPON HOLLY	ILEX VOMITORIA, NANA	5 GAL.
SH-7	BARBARBOR JUNIPER	JUNIPERUS HORIZONTALIS BARBARBOR	1 GAL.
SH-8	NELLIE R. STEVENS	ILEX OPACA, NELLIE R. STEVENS	45 GAL. 5-6 FT HIGH, FULL TO THE GROUND
GROUND COVERS			
GC-1	PURPLE WINTER CREEPER	ELONIUM FORTUNE COLORATA	1 GAL.
GC-2	HAMELI GRASS	PENSETUM ALDPECUROSIDES HAMELI	1 GAL.
GC-3	GIANT URUPE	LIROPE MUSCARI GIGANTICA	3 GAL. FULL LOW, DOUBLE FLOWER
PERENNIALS			
PR-1	DAYLILY, RED LIPSTICK	HEMEROCALLIS, TETRUS, RED	1 GAL. EVERGREEN VARIETY
PR-2	LANTANA, PURPLE	LANTANA CAMARA, PURPUREA	1 GAL.
PR-3	AUTUMN SAGE, PURPLE	SALVIA GREGGA, PURPLE	1 GAL.
PR-4	DRIFT ROSE, RED	ROSE SPECIES, DRIFT ROSE, RED	1 GAL.
VINES			
WN-1	FIG IVY	FIGUS PUMILA	1 GAL. ON STAKE
GRASS			
BG-1	BERMUDA GRASS	BERMUDA SPECIES, COMMON	SOLID SOD
BG-2	BERMUDA GRASS	BERMUDA SPECIES, COMMON	HYDROMOLCH, 100% COVERAGE 30 DAYS

CITY OF ROCKWALL LANDSCAPE STANDARDS

SITE DESIGN CRITERIA	REQUIRED	PROVIDED
A. TOTAL GROSS AREA OF THE SITE		180,138.02 SQ. FT.
B. SCREENING OF SITE LOADING DOCKS	NONE	NONE
C. ACCEPTABLE LANDSCAPE PLANT MATERIAL ON ALL REQUIRED TREES	YES	YES
D. PROTECTION OF ALL LANDSCAPE AREAS BY CONCRETE CURBS OR CURB STOPS	YES	YES
E. IRRIGATION REQUIREMENT, ALL REQUIRED NEW LANDSCAPE AREAS TO BE IRRIGATED WITH UNDER GROUND IRRIGATION SYSTEM	YES	YES
F. RIGHT OF WAY STREET LANDSCAPE BUFFER AREA BETWEEN ROW AND ROAD WAY SURFACES TO BE SEEDED.	YES	YES
G. H. STREET LANDSCAPE BUFFER REQUIRED IN 20 FOOT WIDE BUFFER, (3) CANOPY AND (4) ACCENT TREE PER 100 FEET. RIDGE ROAD 298.00 FT. YELLOW JACKET ROAD 280.00 FT.	9 CANOPY TREE 12 ACCENT TREE	10 CANOPY TREE 12 ACCENT TREE
I. PARKING LOT LANDSCAPING, MINIMUM 5% OF THE PARKING LOT SHALL BE LANDSCAPE AREA. ALL PARKING SPACES SHALL BE WITHIN 50 FEET OF A LARGE TREE. ADDED PARKING LOT TREES	YES	YES
J. SCREENING OF DUMPSTER AND WALLED BEHIND WALL WITH GATES, REQUIRED	YES	YES
K. THE REQUIRED LANDSCAPE AREA ON SITE. THE REQUIRED AREA FOR THE LOT IS 15% COMMERCIAL USES. SITE IS APPROX. SITE AREA = 107,210 SQ. FT.	16,082 SQ FT	30,500 SQ FT. 28.4%
L. PARKING LOTS SHALL PROVIDE 1 TREE PER 10 PARKING SPACES. (44) PARKING SPACES, TREES ALLOCATED PER AREA.	5 TREE	5TREE

ROCKWALL PLAZA III LAYOUT PLAN
 11,500 SQ. FT. RETAIL BUILDING
 PLAZA AT ROCKWALL
 HIGHWAY I-30
 ROCKWALL, TEXAS



25001 EMERY ROAD, SUITE 400
 CLEVELAND, OH 44128
 TEL (216) 223-3200
 FAX (216) 223-3210
 www.herschmanarchitects.com

LANDSCAPE SPECIFICATIONS

SECTION 02900

PART 1 - GENERAL

1.1 REFERENCE DOCUMENTS
A. REFER TO BIDDING REQUIREMENTS, SPECIAL PROVISIONS, AND SCHEDULES FOR ADDITIONAL REQUIREMENTS.

1.2 DESCRIPTION OF WORK
A. WORK INCLUDED: FURNISH ALL SUPERVISION, LABOR, MATERIALS, SERVICES, EQUIPMENT AND APPLIANCES REQUIRED TO COMPLETE THE WORK COVERED IN CONJUNCTION WITH THE LANDSCAPING COVERED IN THE SPECIFICATIONS AND LANDSCAPE PLANS, INCLUDING:
1. PLANTING (TREES, SHRUBS, GROUND COVERS, PERENNIALS, GRASS)
2. BED PREPARATION AND FERTILIZATION
3. NOTIFICATION OF SOURCES OF PLANT MATERIALS AND AMENDMENTS
4. WATER AND MAINTENANCE UNTIL FINAL ACCEPTANCE
5. GUARANTEE PERIOD DESCRIBED ON DRAWINGS

1.3 REFERENCE STANDARDS
A. AMERICAN STANDARD FOR NURSERY STOCK PUBLISHED BY AMERICAN ASSOCIATION OF NURSESMEN; OCTOBER 27, 1980; EDICED; BY AMERICAN NATIONAL STANDARDS INSTITUTE, INC. (260.1) - PLANT MATERIAL.
B. AMERICAN JOINT COMMITTEE ON HORTICULTURE NOMENCLATURE : ADDITION 1942 EDITION STANDARDIZED PLANT NAMES
C. TEXAS ASSOCIATION OF NURSESMEN, GRADES AND STANDARDS
D. HORTIS THIRD 1979 - CORNELL UNIVERSITY

1.4 NOTIFICATION OF SOURCES AND SUBMITTALS
A. THE CONTRACTOR SHALL WITHIN TEN (10) DAYS FOLLOWING ACCEPTANCE OF BID, NOTIFY THE LANDSCAPE ARCHITECT/ENGINEER/OWNER OF THE SOURCES OF PLANT MATERIALS AND BED PREPARATION REQUIRED FOR THE PROJECT.
B. SAMPLES, PROVIDE REPRESENTATIVE QUANTITIES OF SANDY LOAM SOIL, MULCH, BED MIX MATERIAL, PEA GRAVEL, DRAIN GRAVEL, DECOMPOSED GRANITE, STEEL EDGING, HARDWOOD MULCH, JUTE MESH, SOIL SEPARATOR, STONE NOTED ON DRAWINGS. SAMPLES SHALL BE APPROVED BY THE LANDSCAPE ARCHITECT/ENGINEER/OWNER BEFORE USE ON THE PROJECT.
C. PRODUCT DATA: SUBMIT COMPLETE PRODUCT DATA AND SPECIFICATION ON ALL OTHER SPECIFIED MATERIALS.
D. SUBMIT THREE REPRESENTATIVE SAMPLES, JPG FILE PHOTOGRAPHS, OF EACH VARIETY OF LARGE TREES, ORNAMENTAL TREES, SHRUBS, GROUND COVER, PERENNIALS FOR LANDSCAPE ARCHITECT/ENGINEER/OWNER APPROVAL. WHEN APPROVED, TAG, INSTALL, AND MAINTAIN AS REPRESENTATIVE INSTALLED PLANT MATERIALS.
E. FILE CERTIFICATES OF INSPECTION OF PLANT MATERIAL BY STATE, COUNTY, AND FEDERAL AUTHORITIES WITH LANDSCAPE ARCHITECT/ENGINEER/OWNER, IF REQUIRED.
F. SOIL ANALYSIS: PROVIDE AN EXISTING SOIL ANALYSIS FROM THE SITE WITH RECOMMENDATIONS ON AMENDING THE SOIL BY A LICENSED SOILS AND PLANT LAB. PROVIDED SOILS ANALYSIS TO LANDSCAPE ARCHITECT/ENGINEER/OWNER.

1.5 JOB CONDITIONS:
A. GENERAL CONTRACTOR TO COMPLETE THE FOLLOWING PUNCH LIST: PRIOR TO THE LANDSCAPE CONTRACTOR INITIATING ANY PORTION OF THE LANDSCAPE INSTALLATION, GENERAL CONTRACTOR SHALL LEAVE PLANTING BED AREAS THREE (3") INCHES BELOW FINISHED GRADE OF SIDEWALKS, DRIVES, AND CURBS AS SHOWN ON THE DRAWINGS. ALL LAWN AREAS TO RECEIVE SOIL SOD SHALL BE LEFT ONE (1") INCH BELOW THE FINISHED GRADE AT SIDEWALKS, DRIVES AND CURBS. ALL CONSTRUCTION DEBRIS SHALL BE REMOVED PRIOR TO LANDSCAPE CONTRACTOR BEGINNING WORK.
B. GENERAL CONTRACTOR SHALL PROVIDE TOPSOIL AS DESCRIBED IN SECTION 02200 - EARTHWORK.
C. STORAGE OF MATERIALS AND EQUIPMENT AT THE JOB SITE WILL BE AT THE RISK OF THE LANDSCAPE CONTRACTOR. THE OWNER CAN NOT BE HELD RESPONSIBLE FOR THEFT OR DAMAGE.

1.6 MAINTENANCE AND GUARANTEE
A. MAINTENANCE
1. THE LANDSCAPE CONTRACTOR WILL BE HELD RESPONSIBLE FOR THE MAINTENANCE OF ALL WORK FROM THE TIME OF PLANTING UNTIL FINAL ACCEPTANCE BY THE LANDSCAPE ARCHITECT/ENGINEER/OWNER. NO TREES, SHRUBS, GROUND COVERS OR GRASS TO BE ACCEPTED UNLESS THEY SHOW A HEALTHY GROWTH AND SATISFACTORY FOLIAGE CONDITION.
2. MAINTENANCE SHALL INCLUDE WATERING OF TREES AND PLANTS, CULTIVATION, WEEDING, SPRAYING, PRUNING OF TREES AND SHRUBS, MOWING OF GRASS WEEKLY, SITE LANDSCAPE BED MULCHING, DEBRIS AND TRASH CLEANING UP WEEKLY AND ALL OTHER WORK NECESSARY OF MAINTENANCE.
3. WRITTEN NOTICE REQUESTING FINAL INSPECTION AND FINAL ACCEPTANCE SHOULD BE SUBMITTED TO THE OWNER AT LEAST SEVEN (7) DAYS PRIOR TO COMPLETION. AN ON-SITE INSPECTION BY THE OWNER AND LANDSCAPE CONTRACTOR WILL BE COMPLETED PRIOR TO WRITTEN ACCEPTANCE.
4. AFTER FINAL ACCEPTANCE LANDSCAPE INSTALLATION, THE LANDSCAPE CONTRACTOR WILL NOT BE REQUIRED TO DO ANY OF THE ABOVE MAINTENANCE WORK AS PART OF THESE PLANS.

B. GUARANTEE
1. TREES SHALL BE GUARANTEED FOR TWELVE (12) MONTH PERIOD AFTER FINAL ACCEPTANCE. SHRUBS AND GROUND COVERS SHALL BE GUARANTEED FOR A PERIOD OF TWELVE (12) MONTHS AFTER FINAL ACCEPTANCE. THE CONTRACTOR SHALL REPLACE ALL DEAD PLANT MATERIALS AS SOON AS WEATHER PERMITS AND UPON NOTIFICATION OF THE OWNER. PLANTS, INCLUDING TREES, WHICH HAVE PARTIALLY DIED SO THAT SHAPE, SIZE, OR SYMMETRY HAS BEEN DAMAGED, SHALL BE CONSIDERED SUBJECT TO REPLACEMENT UNDER THE GUARANTEE PERIOD. IN ANY AND ALL CASES THE FINDINGS OF THE OWNER OR OWNER REPRESENTATIVE SHALL BE FINAL.
2. PLANTS USED AS REPLACEMENT SHALL BE OF SAME KIND AND SIZE AS THOSE ORIGINALLY PLANTED AND SHALL BE PLANTED AS ORIGINALLY SPECIFIED, UNLESS APPROVED BY THE OWNER AND ALLOWED ON THE CITY APPROVED LANDSCAPE PLAN MATERIAL LIST. ALL WORK, INCLUDING DEMOLITION OF DEAD PLANTS, MATERIALS, LABOR AND EQUIPMENT USED IN REPLACEMENTS, SHALL CARRY A TWELVE (12) MONTH GUARANTEE FROM TIME OF ACCEPTANCE OF THE REPLACEMENTS. ANY DAMAGE, INCLUDING ROOTS, IN LAWN OR BED AREAS, INCURRED AS A RESULT OF MAKING REPLACEMENTS SHALL BE IMMEDIATELY REPAIRED.
3. AT THE DIRECTION OF THE OWNER, PLANTS MAY BE REPLACED AT THE START OF THE NEXT YEAR'S PLANTING SEASON. IN SUCH CASES, DEAD PLANTS SHALL BE REMOVED FROM THE PREMISES WITHIN TEN (10) DAYS OF NOTIFICATION BY THE OWNER.
4. WHEN PLANT REPLACEMENTS ARE MADE, PLANTS, SOIL MIX, FERTILIZER AND MULCH ARE TO BE UTILIZED AS ORIGINALLY SPECIFIED AND RE INSPECTED FOR FULL COMPLIANCE WITH THE CONTRACT REQUIREMENTS. ALL REPLACEMENTS ARE TO BE INCLUDED UNDER WORK OF THIS SECTION.
5. THE OWNER AGREES THAT FOR THE GUARANTEE TO BE EFFECTIVE, HE WILL WATER PLANTS AT LEAST TWICE A WEEK DURING DRY WEEDS AND CULTIVATE BEDS ONCE A MONTH AFTER FINAL ACCEPTANCE.
6. THE ABOVE GUARANTEE SHALL NOT APPLY WHERE PLANTS DIE AFTER FINAL ACCEPTANCE BECAUSE OF INJURY BY STORMS, HEAT STRESS, HAIL, FREEZE, INSECTS, DISEASE, INJURY BY HUMANS, MACHINES OR THEFT.
7. ACCEPTANCE FOR ALL LANDSCAPE WORK SHALL BE GIVEN AFTER FINAL INSPECTION BY THE LANDSCAPE ARCHITECT/ENGINEER/OWNER PROVIDED THE JOB IS IN A COMPLETED, UNDAMAGED CONDITION, AND THERE IS A STAND OF GRASS IN ALL LAWN AREAS. AT THIS TIME, THE OWNER WILL ASSUME MAINTENANCE ON THE ACCEPTED WORK.

1.7 QUALITY ASSURANCE
A. GENERAL: COMPLY WITH APPLICABLE FEDERAL, STATE, COUNTY, AND LOCAL REGULATIONS GOVERNING LANDSCAPE MATERIALS AND WORK.
B. PERSONNEL: EMPLOY ONLY EXPERIENCED PERSONNEL WHO ARE FAMILIAR WITH THE REQUIRED WORK. PROVIDE FULL-TIME SUPERVISION BY QUALIFIED FOREMAN ACCEPTABLE TO LANDSCAPE ARCHITECT/ENGINEER/OWNER.
C. SELECTION OF PLANT MATERIALS:
1. MAKE CONTACT WITH SUPPLIERS IMMEDIATELY UPON OBTAINING NOTICE OF CONTRACT ACCEPTANCE TO SELECT AND BOOK MATERIALS. DEVELOP A PROGRAM OF MAINTENANCE (PRUNING AND FERTILIZATION) WHICH WILL INSURE THE PURCHASED MATERIALS WILL MEET AND OR EXCEED PROJECT SPECIFICATIONS.
2. LANDSCAPE ARCHITECT/ENGINEER WILL INSURE A KEY IDENTIFYING EACH TREE LOCATION ON SITE. WRITTEN VERIFICATION WILL BE REQUIRED TO DOCUMENT MATERIAL SELECTION, SOURCE AND DELIVERY SCHEDULE TO SITE.
3. OWNER AND OR LANDSCAPE ARCHITECT/ENGINEER SHALL INSPECT ALL PLANT MATERIALS, WHEN REASONABLE AT PLACE OF GROWTH FOR COMPLIANCE WITH REQUIREMENTS FOR GENUS, SPECIES, CULTIVAR/VARIETY, SIZE, AND QUALITY.
4. OWNER AND OR LANDSCAPE ARCHITECT/ENGINEER RETAINS THE RIGHT TO FURTHER INSPECT ALL PLANT MATERIALS UPON ARRIVAL AT THE SITE AND DURING INSTALLATION FOR SIZE AND CONDITION OF ROOT BALLS, LIMBS, BRANCHING HABIT, INSECTS, INJURIES, AND LATENT DEFECTS.
5. OWNER AND OR LANDSCAPE ARCHITECT/ENGINEER MAY REJECT UNSATISFACTORY OR DEFECTIVE MATERIAL AT ANY TIME DURING THE PROCESS OF WORK. REMOVE REJECTED MATERIALS FROM THE SITE IMMEDIATELY. PLANTS DAMAGED IN TRANSIT OR AT JOB SITE SHALL BE REJECTED.

1.8 PRODUCT DELIVERY, STORAGE AND HANDLING
A. PREPARATION:
1. BALLED AND BURLAPPED (B&B) PLANTS: DIG AND PREPARE SHIPMENT IN A MANNER THAT WILL NOT DAMAGE ROOTS, BRANCHES, SHAPE AND FUTURE DEVELOPMENT.
2. CONTAINER GROWN PLANTS: DELIVER PLANTS IN RIGID CONTAINER TO HOLD BALL SHAPE PROTECT ROOT MASS.
B. DELIVERY:
1. DELIVER PACKAGED MATERIALS IN SEALED CONTAINERS SHOWING WEIGHT, ANALYSIS AND NAME OF MANUFACTURER. PROTECT MATERIALS FROM DETERIORATION DURING DELIVERY.
2. DELIVER ONLY PLANT MATERIALS THAT CAN BE PLANTED IN ONE DAY UNLESS ADEQUATE STORAGE AND WATERING FACILITIES ARE AVAILABLE ON JOB SITE.
3. PROTECT ROOT BALLS BY HEELING IN WITH SAWDUST OR OTHER APPROVED MOISTURE RETAINING MATERIAL IF NOT PLANTED WITHIN 24 HOURS OF DELIVERY.
4. PROTECT PLANTS DURING DELIVERY TO PREVENT DAMAGE TO ROOT BALLS OR DESICCATION OF LEAVES. KEEP PLANTS MOIST AT ALL TIMES. COVER ALL MATERIALS DURING TRANSPORT.
5. NOTIFY LANDSCAPE ARCHITECT/ENGINEER/OWNER OF DELIVERY SCHEDULE 72 HOURS IN ADVANCE SO PLANT MATERIAL MAY BE OBSERVED UPON ARRIVAL AT JOB SITE.
6. REMOVE REJECTED PLANT MATERIALS IMMEDIATELY FROM SITE.
7. TO AVOID DAMAGE OR STRESS, DO NOT LIFT, MOVE, ADJUST TO PLUMB, OR OTHERWISE MANIPULATE PLANTS BY TRUNK OR STEMS.

PART 2 - PRODUCTS

2.1 PLANTS
A. GENERAL: WELL FORMED NO. 1 GRADE OR BETTER NURSERY GROWN STOCK. LISTED PLANT HEIGHTS ARE FROM TOPS OF ROOT BALLS TO NOMINAL TOPS OF PLANT. PLANT SPREAD REFERS TO NOMINAL OUTER WIDTH OF THE PLANT, NOT TO THE OUTER LEAF TIPS. PLANTS WILL BE INDIVIDUALLY APPROVED BY THE LANDSCAPE ARCHITECT/ENGINEER AND THAT DECISION AS TO THEIR ACCEPTABILITY SHALL BE FINAL.
B. QUANTITIES: THE DRAWINGS AND SPECIFICATIONS AND COMPLEMENTARY; ANYTHING CALLED FOR ON ONE AND NOT THE OTHER IS A BINDING AS IF SHOWN AND CALLED FOR ON BOTH. THE PLANT SCHEDULE IS AN AID TO BIDDERS ONLY. CONFIRM ALL QUANTITIES ON THE PLAN.
C. QUALITY AND SIZE: PLANT MATERIALS SHALL CONFORM TO THE SIZE GIVEN ON THE PLAN, AND SHALL BE HEALTHY, SYMMETRICAL, WELL SHAPED, FULL BRANCHED, AND WELL ROOTED. THE PLANTS SHALL BE FREE FROM INJURIOUS INSECTS, DISEASES, INJURIES TO THE BARK OR ROOTS, BROKEN BRANCHES, OBJECTIONABLE DISFIGUREMENTS, INSECT EGGS AND LARVAE AND ARE TO BE SPECIMEN QUALITY.
D. TREES SHALL BE HEALTHY, FULL BRANCHED, WELL SHAPED, AND SHALL MEET THE TRUNK DIAMETER AND HEIGHT REQUIREMENTS OF THE PLANT SCHEDULE. BALLED AND BURLAPPED SHALL BE FIRM, HEAT-SLIGHTLY TAPERED, AND WELL WRAPPED IN BURLAP. ANY TREE LOOSE IN THE BALL OR WITH BROKEN BALL AT TIME OF PLANTING WILL BE REJECTED. BALLS SHALL BE TEN (10") INCHES IN DIAMETER FOR EACH ONE (1") INCH OF TRUNK DIAMETER, MEASURED SIX (6") INCHES ABOVE THE TOP OF BALL.
E. NOMENCLATURE CONFORMS TO CUSTOMARY NURSERY USAGE; FOR CLARIFICATION, THE TERM "MULTI - TRUNK" DEFINES A PLANT HAVING THREE (3) OR MORE TRUNKS OF NEARLY EQUAL DIAMETER. TO CALCULATE THE TOTAL CALIPER OF MULTI TRUNK TREES, ADD THE CALIPER OF THE LARGEST TRUNK IN INCHES TO THE REMAINING CALIPER IN INCHES DIVIDED BY 2. THEN ADD THAT TOTAL CALIPER INCHES OF TRUNKS FOR THE TOTAL SPECIFIED CALIPER INCHES PROVIDED ON THE MULTI - TRUNK PLAN.
F. PRUNING: PRUNING OF TREES AND SHRUBS, AS DIRECTED BY LANDSCAPE ARCHITECT/ENGINEER, SHALL BE EXECUTED BY LANDSCAPE CONTRACTOR AT NO ADDITIONAL COST TO THE OWNER.

2.2 SOIL PREPARATION MATERIALS
A. SANDY LOAM:
1. FRIABLE, FERTILE, DARK, LOAMY SOIL, FREE OF CLAY LUMPS, SUBSOIL, GRASS, STONES OVER ONE (1") INCH AND OTHERS EXTRANEOUS MATERIAL AND REASONABLY FREE OF WEEDS AND FOREIGN GRASS. LUMPS CONTAINING GRASS OR NUT GRASS SHALL BE REJECTED.
2. PHYSICAL PROPERTIES AS FOLLOWS:
CLAY - BETWEEN 7-27 PERCENT
SILT - BETWEEN 15-27 PERCENT
SAND - LESS THEN 52 PERCENT
3. ORGANIC MATTER: 10%-10% OF TOTAL DRY WEIGHT.
4. IF REQUESTED, PROVIDE A CERTIFIED SOIL ANALYSIS CONDUCTED BY AN APPROVED SOIL TESTING LABORATORY VERIFYING THAT THE SANDY LOAM MEETS THE ABOVE REQUIREMENTS.
5. ORGANIC FERTILIZER: 10% ORGANIC NITROGEN (SCU OR UF) WITH A MINIMUM OF 8% SULFUR AND 4% IRON. PLUS ORGANIC MATTER AND FREE OF ROCKS AND ROOTS AND ALL CLOS WHEN COMPLETELY TILLED. APPLY FERTILIZER AS PER MANUFACTURER RECOMMENDATIONS. ADD SIX (6") INCHES OF COMPOST AND TILL INTO A DEPTH OF SIX (6") INCHES OF EXISTING SOIL. APPLY ORGANIC FERTILIZER SUCH AS SUSTANE OR GREEN SENSE AT THE RATE OF TWENTY (20) POUNDS PER ONE THOUSAND (1,000) SQUARE FEET.
6. ALL PLANTING BED AREAS SHALL RECEIVE A THREE (3") INCH LAYER OF SPECIFIED MULCH.
7. BACKFILL FOR TREE PITS SHALL BE AS FOLLOWS: USE EXISTING TOP SOIL ON SITE, FREE FROM LARGE CLUMPS, ROCK, DEBRIS, SUBSOIL, ETC., PLACED IN NINE (9") INCH LAYERS AND WATERED IN THOROUGHLY.
8. GRASS AREA:
1. AREAS TO BE SOLID SOD GRASS TYPES SPECIFIED; BLOCKS OF SOD SHOULD BE LAID END TO END (WITH STAGGERING JOINTS) AFTER FERTILIZING THE GROUND FIRST. WATER AND ROLL GRASS AREAS TO ACHIEVE A SMOOTH, EVEN SURFACE. ROLLING IS TO BE COMPLETED WITHIN 24 HOURS OF INSTALLING THE SOD. THE LANDSCAPE ARCHITECT/ENGINEER/OWNER MAY REQUEST ADDITIONAL ROLLING BY THE LANDSCAPE CONTRACTOR OVER GRASS AREAS TO ACHIEVE THE FINAL SMOOTH SURFACE. THE JOINTS BETWEEN THE BLOCKS OF SOD SHOULD BE FILLED WITH TOP SOIL WHERE THEY ARE EVENLY GAPPED OPEN, THEN WATERED THOROUGHLY.
2. AREAS TO BE HYDRO MULCHED GRASS SEED: HYDRO MULCH WITH SPECIFIED SEED OR COMMON BERMUDA GRASS SEED AT A RATE OF TWO (2) POUNDS PER ONE THOUSAND (1,000) SQUARE FEET. USE A FOUR (4) FOOT X EIGHT (8) FOOT BATTER BOARD AGAINST BED AREAS TO REDUCE OVER SPRAY.

2.3 MISCELLANEOUS MATERIALS
A. STEEL EDGING: SHALL BE RYERSON "ESTATE CURBING", DARK GREEN, 1/8" X 4" WITH STAKES FOUR (4") FEET ON CENTER OR APPROVED EQUAL.
B. TREE STAKING MATERIAL FOR SHADE TREES:
1. POSTS: STUDDED 1" POST, NO. 1 ARMOG WITH ANCHOR PLATE; SIX (6") FEET IN LENGTH. PAINT FLAT BLACK, PRIOR TO INSTALLING.
2. WIRE: 12 GAUGE, SINGLE STRAND, GALVANIZED WIRE.
3. RUBBER HOSE: 2 PLY, FIBER REINFORCED HOSE, MINIMUM HALF (.5") INCH INSIDE DIAMETER. COLOR BLACK.
C. GRAVEL: WASHED NATIVE PEA GRAVEL, GRADED ONE (1") INCH TO ONE AND HALF (1.5") INCH D. FILTER FABRIC: MIRAFI 140N CELANESE FIBERS MARKETING COMPANY, AVAILABLE AT CMC REBAR CO. (214)-631-5250 OR AS APPROVED.

PART 3 - EXECUTION

3.1 BED FERTILIZER AND FERTILIZATION
A. LANDSCAPE CONTRACTOR TO INSPECT ALL EXISTING CONDITIONS AND REPORT ANY DEFICIENCIES TO THE LANDSCAPE ARCHITECT/ENGINEER/OWNER.
B. ALL PLANTING AREAS SHALL BE CONDITIONED AS FOLLOWS:
1. PREPARE NEW PLANTING BED BY SCRAPING AWAY EXISTING GRASS AND WEEDS AS NECESSARY. IN ADDITION AT BACK OF CURBS AND EDGES OF PAVING MATERIALS SHALL BE A DEPTH OF SIX (6") INCHES TO ALLOW FOR THE AMENDMENTS. THEN TILL EXISTING SOIL TO A DEPTH OF SIX (6") INCHES PRIOR TO FERTILIZER AND COMPOST APPLICATION. FINAL CONDITION OF EXISTING SOIL TO BE FINE, FRIABLE, CONSISTENT DEPTH, AND FREE OF ROCKS AND ROOTS AND ALL CLOS WHEN COMPLETELY TILLED. APPLY FERTILIZER AS PER MANUFACTURER RECOMMENDATIONS. ADD SIX (6") INCHES OF COMPOST AND TILL INTO A DEPTH OF SIX (6") INCHES OF EXISTING SOIL.
2. AREAS TO BE HYDRO MULCHED GRASS SEED: HYDRO MULCH WITH SPECIFIED SEED OR COMMON BERMUDA GRASS SEED AT A RATE OF TWO (2) POUNDS PER ONE THOUSAND (1,000) SQUARE FEET. USE A FOUR (4) FOOT X EIGHT (8) FOOT BATTER BOARD AGAINST BED AREAS TO REDUCE OVER SPRAY.

3.2 INSTALLATION
A. MAINTENANCE OF PLANT MATERIALS SHALL BEGIN IMMEDIATELY AFTER EACH PLANT IS DELIVERED TO SITE AND SHALL CONTINUE UNTIL ALL CONSTRUCTION HAS BEEN SATISFACTORILY ACCOMPLISHED.
B. PLANT MATERIALS SHALL BE DELIVERED TO THE SITE ONLY AFTER THE BEDS ARE PREPARED AND ARE READY FOR PLANTING. ALL SHIPMENTS OF NURSERY MATERIALS SHALL BE THOROUGHLY PROTECTED FROM DRYING WINDS DURING TRANSPORT. ALL PLANTS, WHICH CANNOT BE PLANTED AT ONCE, AFTER DELIVERY TO SITE, SHALL BE WELL PROTECTED AGAINST POSSIBILITY OF DRYING BY WIND AND SUN. BALLS OF EARTH OF B & B PLANTS SHALL BE KEPT COVERED WITH SAWDUST OR OTHER ACCEPTABLE MATERIAL. ALL PLANTS WILL REMAIN THE PROPERTY OF THE CONTRACTOR UNTIL FINAL ACCEPTANCE.
C. POSITION THE TREES AND SHRUBS IN THEIR INTENDED LOCATION AS PER PLAN.
D. NOTIFY THE LANDSCAPE ARCHITECT/ENGINEER FOR INSPECTION AND APPROVAL OF ALL POSITIONING OF PLANT MATERIALS.
E. EXCAVATE PITS WITH VERTICAL SIDES AND HORIZONTAL BOTTOM. TREE PITS SHALL BE LARGE ENOUGH TO PERMIT HANDLING AND PLANTING WITHOUT INJURY TO BALLS OR EARTH OR ROOTS AND SHALL BE OF SUCH DEPTH THAT, WHEN PLANTED AND SETTLED, THE CROWN OF THE PLANT SHALL BEAR THE SAME RELATION TO THE FINISH GRADE THAT IT DID TO SOIL SURFACE IN PLACE OF GROWTH. NOTE TO ALLOW AS MUCH AS TWO (2) FEET FOR SETTLEMENT IN CLAY SOIL.
F. SHRUB AND TREE PITS SHALL BE NO LESS THAN TWO (2") FEET, TWENTY-FOUR (24") INCHES WIDER THAN THE LATERAL DIMENSION OF THE EARTH BALL AND SIX (6") INCHES DEEPER THAN ITS VERTICAL DIMENSION. REMOVE AND HAUL FROM SITE ALL ROCKS OR STONES OVER ONE (1") INCH IN DIAMETER. PLANTS SHOULD BE THOROUGHLY MOIST BEFORE REMOVING FROM CONTAINERS.
G. DIG A WIDE, ROUGH SIDED HOLE EXACTLY THE SAME DEPTH AS THE HEIGHT OF THE BALL, ESPECIALLY AT THE SURFACE OF THE GROUND. THE SIDES OF THE HOLE SHOULD BE ROUGH AND JAGGED. NEVER SLICK OR GLAZED. DO NOT DRILL OR AUGER HOLES IN CLAY SOILS.
H. PERCOLATION TEST: FILL THE HOLE WITH WATER. IF THE WATER LEVEL DOES NOT PERCOLATE WITHIN TWENTY FOUR (24) HOURS, THE TREE NEEDS TO BE MOVED TO ANOTHER LOCATION OR HAVE TWO FOUR (4") FOOT DEEP PIER HOLE DRAINAGE ADDED.
I. BACKFILL ONLY WITH 5 PARTS EXISTING SOIL OR SANDY LOAM AND ONE (1) PART BED PREPARATION. WHEN HOLE IS DUG IN SOLID ROCK, TOPSOIL FROM THE SAME AREA SHOULD NOT BE USED. CAREFULLY SETTLE BY WATERING TO PREVENT AIR POCKETS. REMOVE THE BURLAP FROM THE TOP THIRD OF THE BALL, AS WELL AS THE TOP THIRD OF PLASTIC STREET WIRE MESH FROM THE BURLAP. BE AWARE OF SOIL PLACED ON TOP OF THE ROOT BALL DURING DIGGING. THIS SOIL TO BE REMOVED ALONG WITH ANY GRASS, WEEDS, VINES TO EXPOSE THE ROOT FLARE AND NATIVE TOP SOIL.
J. DO NOT WRAP TREES.
K. DO NOT PRUNE TREES, UNLESS DIRECTED BY LANDSCAPE ARCHITECT/ENGINEER.
L. MULCH THE TOP OF THE BALL. DO NOT PLANT GRASS ALONG THE WAY TO THE TREE TRUNK OF THE TREE. LEAVE THE AREA ABOVE THE TOP OF THE BALL UNPLANTED AND MULCH WITH AT LEAST THREE (3") INCHES OF SPECIFIED AND APPROVED MULCH.

3.2 INSTALLATION (CONTINUED)

M. ALL PANT BEDS AND TREES TO BE MULCHED WITH A MINIMUM SETTLED THICKNESS OF THREE (3") INCHES OVER THE ENTIRE BED OR PIT.
N. OBSTRUCTION BELOW GROUND: IN THE EVENT ROCK OR UNDERGROUND CONSTRUCTION WORK OR OBSTRUCTIONS ARE ENCOUNTERED IN ANY PLANT PIT EXCAVATION WORK TO BE DONE UNDER THIS SECTION, ALTERNATE LOCATIONS MAY BE SELECTED BY THE LANDSCAPE ARCHITECT/ENGINEER/OWNER. WHERE LOCATIONS CAN NOT BE CHANGED, THE OBSTRUCTION SHALL BE REMOVED TO A DEPTH OF NOT LESS THAN THREE (3") FEET BELOW GRADE AND NO LESS THAN SIX (6") INCHES BELOW BOTTOM OF THE BALL WHEN PLAN IS PROPERLY SET AT THE REQUIRED GRADE. THE WORK OF THIS SECTION SHALL INCLUDE THE REMOVAL FROM THE SITE SUCH ROCK OR UNDERGROUND OBSTRUCTIONS ENCOUNTERED AT THE COST OF THE LANDSCAPE CONTRACTOR.
O. TREES AND LARGE SHRUBS SHALL BE STAKED AS SITE CONDITIONS REQUIRE. POSITION STAKES TO SECURE TREE AGAINST SEASONAL WINDS. LANDSCAPE CONTRACTOR TO INSPECT AND MAINTAIN STAKES IN A SECURED CONDITION DURING CONSTRUCTION UNTIL FINAL ACCEPTANCE.
P. PRUNING AND MULCHING: EACH AREA SHALL BE PRUNED IN ACCORDANCE WITH STANDARD HORTICULTURAL PRACTICE TO PRESERVE THE NATURAL CHARACTER OF THE PLANT AND IN THE MANNER FITTING ITS USE IN THE LANDSCAPE DESIGN.
Q. DEAD WOOD OR SUCKERS AND BROKEN OR BRUISED BRANCHES SHALL BE REMOVED ; GENERAL TIPPING OF ALL BRANCHES IS NOT PERMITTED.
2. PRUNING SHALL BE DONE WITH CLEAN SHARP TOOLS.
3. IMMEDIATELY AFTER PLANTING OPERATIONS ARE COMPLETED, ALL TREE PITS SHALL BE COVERED WITH LAYER OF SPECIFIED MULCH THREE (3") INCHES IN DEPTH. THIS LIMIT OF SPECIFIED MULCH FOR TREES SHALL BE THE DIAMETER OF THE PLANT PIT. ALLOW A SPACE OF THREE (3") INCHES FROM TREE BARK TO THE MULCHED SURFACE.
O. STEEL CURBING INSTALLATION:
1. CURBING SHALL BE ALIGNED AS INDICATED ON DRAWINGS.
2. ALL STEEL CURBING SHALL BE FREE OF KINKS OR ABRUPT BENDS.
3. TOP OF STEEL CURBING SHALL BE ONE (1") HIGHER THAN EXISTING GRADE.
4. STAKES ARE TO BE INSTALLED ON THE PLANTING BED SIDE OF THE CURBING, AS OPPOSED TO THE GRASS SIDE.
5. DO NOT INSTALL STEEL EDGING ALONG SIDEWALKS OR BACK OF CURBS.
6. CUT AN EDGE ON THE STEEL CURBING AT 45 DEGREE ANGLE WHERE EDGING MEETS PAVING EDGES. FILE EDGES CUT TO BE ROUNDED, SMOOTH AND NOT SHARP.

3.3 CLEANUP AND FINAL ACCEPTANCE
A. CLEANING: DURING THE WORK, THE PREMISES SHALL BE KEPT NEAT AND ORDERLY AT ALL TIMES. STORAGE AREA FOR ALL MATERIALS SHALL BE ORGANIZED THAT THEY, TOO, ARE NEAT AND ORDERLY. ALL TRASH AND DEBRIS SHALL BE REMOVED FROM SITE AS WORK PROGRESSES. KEEP PAVED AREAS CLEAN BY SWEEPING OR HOISING AT END OF EACH DAY'S WORK.
1. ON LEED APPLIED FOR OR PROJECTS TO BE LEED CERTIFIED COORDINATE WITH THE GENERAL CONTRACTOR FOR ACCEPTABLE DISPOSAL OF TRASH, WASTE, SOIL, PLANT MATERIALS, FERTILIZERS SO AS RECYCLE CREDITS WAYBE TRACKED BY VOLUME.

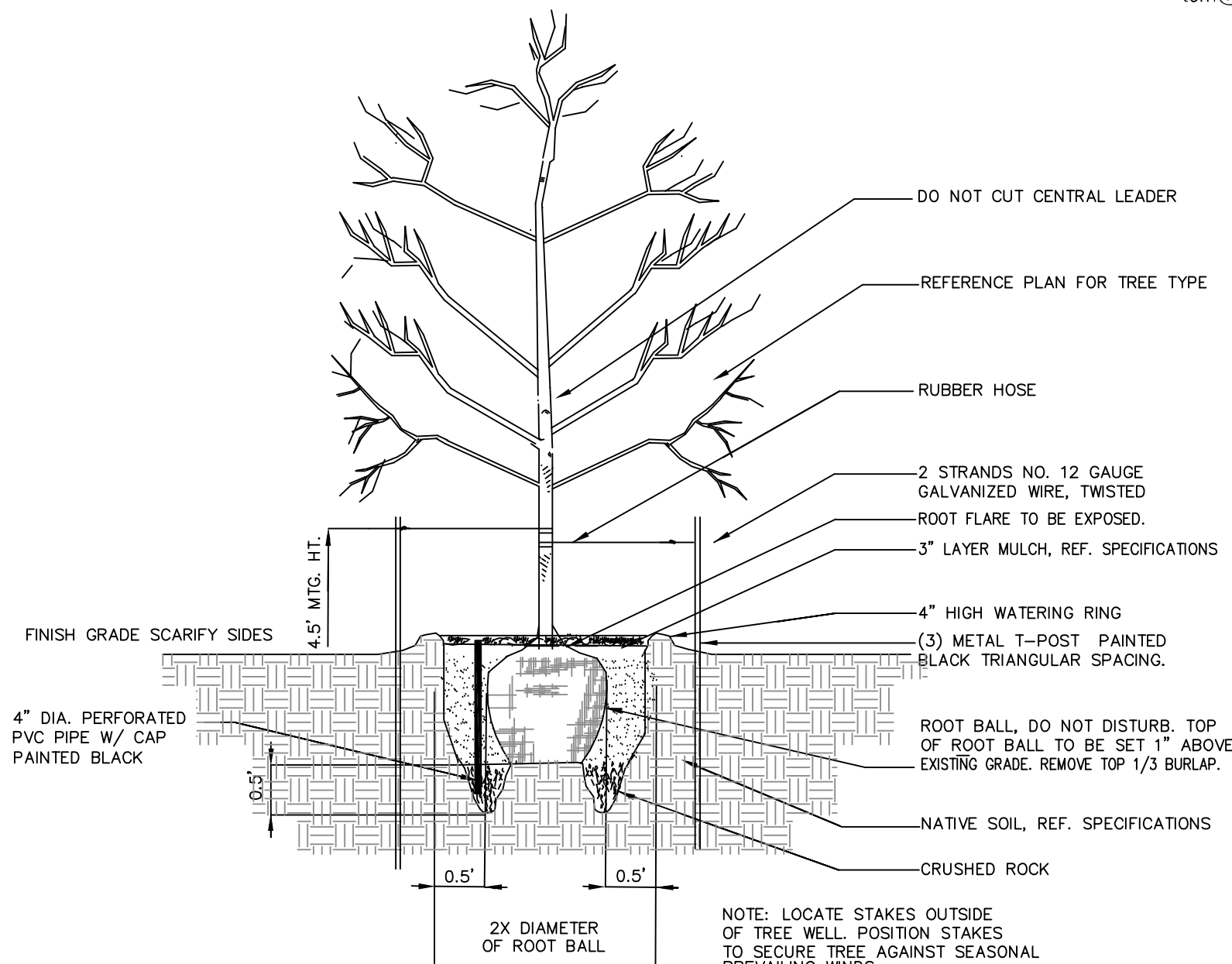

4 TREE PLANTING DETAIL NOT TO SCALE

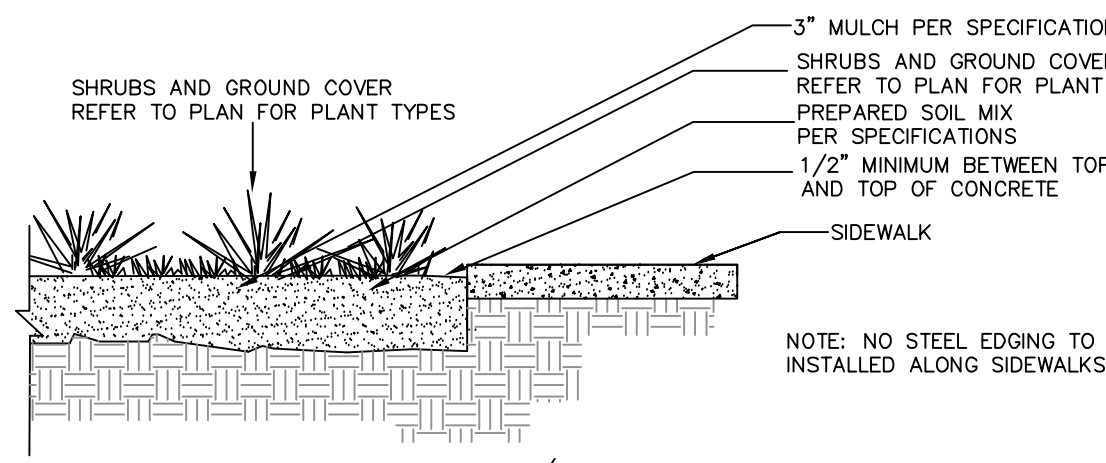

1 SIDEWALK/MULCH DETAIL NOT TO SCALE

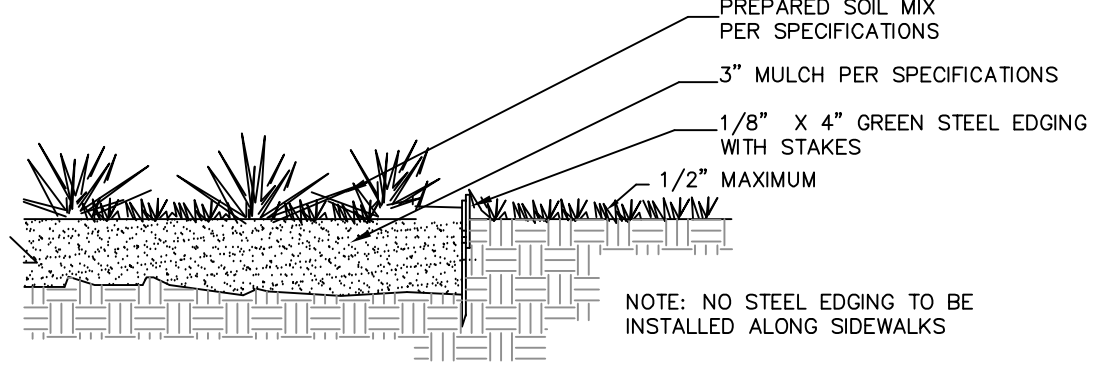

2 STEEL EDGING DETAIL NOT TO SCALE

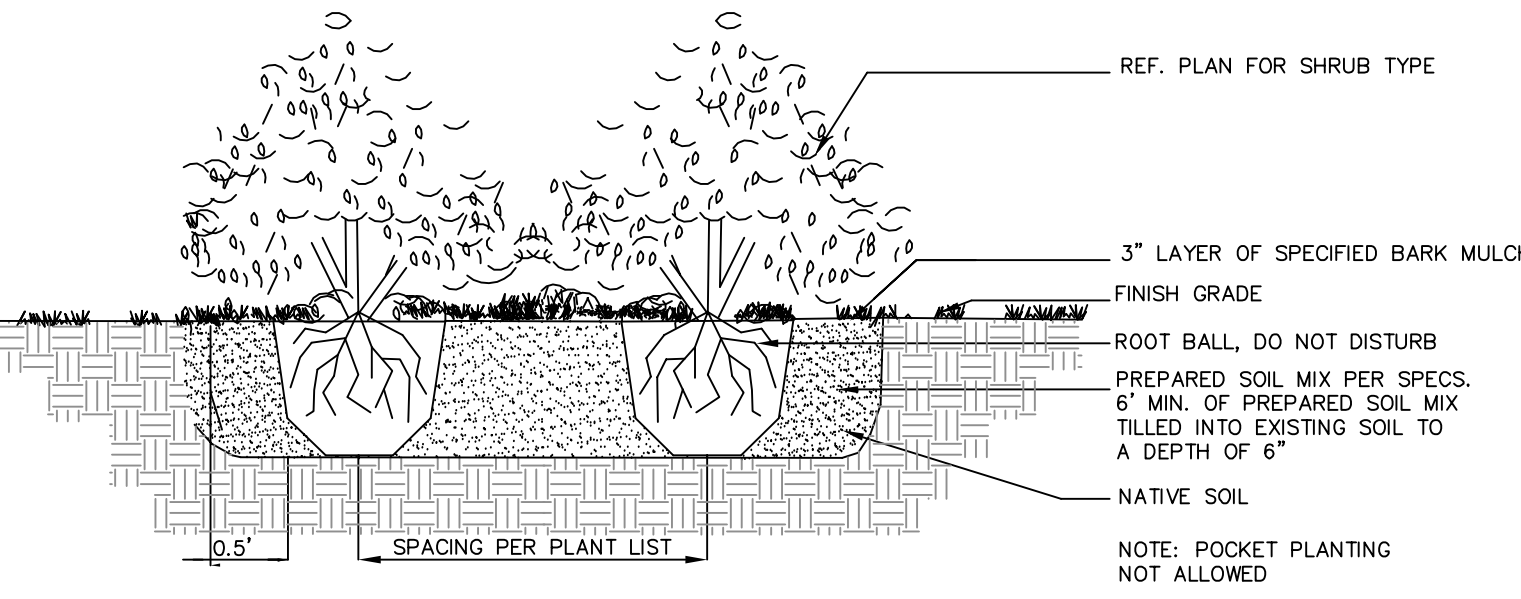

3 SHRUB/GROUNDCOVER DETAIL NOT TO SCALE



T.H.Pritchett / Associates
LANDSCAPE ARCHITECTS
1218 CAMINO LAGO
IRVING, TEXAS 75039
214-697-2580
tom@landdesignplan.com

Design and construction documents as instruments of service are given in confidence and remain the property of Herschman Architects. The use of the design and these construction documents for purposes other than the specific project named herein is strictly prohibited without expressed written consent of Herschman Architects, Incorporated.

Table with columns 'Date' and 'Issue'. Row 1: 09-26-2014, BUILDING PERMIT. Row 2: Drawn By: T.H.P. Row 3: Project No.: T.B.A.

ROCKWALL PLAZA III LAYOUT PLAN
11,500 SQ. FT. RETAIL BUILDING
PLAZA AT ROCKWALL
HIGHWAY I-30
ROCKWALL, TEXAS

HERSCHMAN ARCHITECTS INCORPORATED
25001 EMERY ROAD, SUITE 400
CLEVELAND, OH 44128
TEL (216) 223-3200
FAX (216) 223-3210
www.herschmanarchitects.com

Job: Park-Hi-Water-Via-Standards-CAD-Standard-Template-2010.dwg Date: 05/17/17



Design and construction documents as instruments of service are given in confidence and remain the property of Herschman Architects. The use of this design and these construction documents for purposes other than the specific project named herein is strictly prohibited without expressed written consent of Herschman Architects, Incorporated.

Date	Issue
09-26-2014	BUILDING PERMIT

Drawn By: T.H.P.
 Project No.: T.B.A.

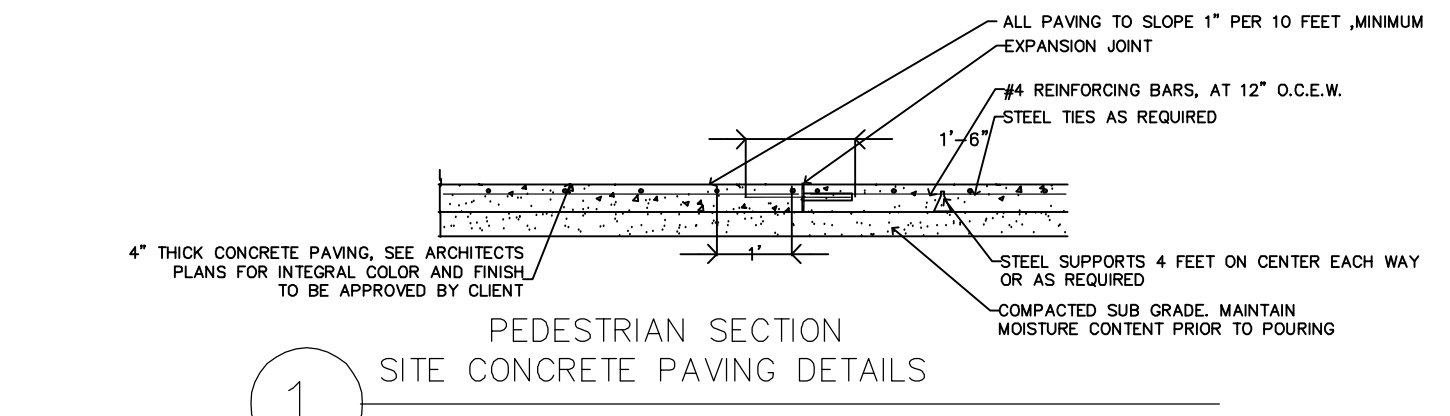

1 SITE CONCRETE PAVING DETAILS
 N.T.S.
 EXPANSION JOINT NOTES:
 1. CAULK TOP WITH CAULK TO MATCH STONE PAVING. INSTALL OVER 1" FOAM BACKER ROAD.
 2. FIBER MESH EXPANSION JOINT MATERIALS, .75" THICK 4" WIDE, MINIMUM OR AS THICK AS PAVING SECTION.
 3. #4 REIN. BAR, 24" SMOOTH DOWEL ROD AT 24" O.C. GREASE CAP ON ONE END, DRILL AND SET INTO ALL EXISTING CONCRETE PAVING AND FOUNDATIONS OR COLD JOINTS.
 4. SUBMIT SAMPLES FOR APPROVAL BY LANDSCAPE ARCHITECT.

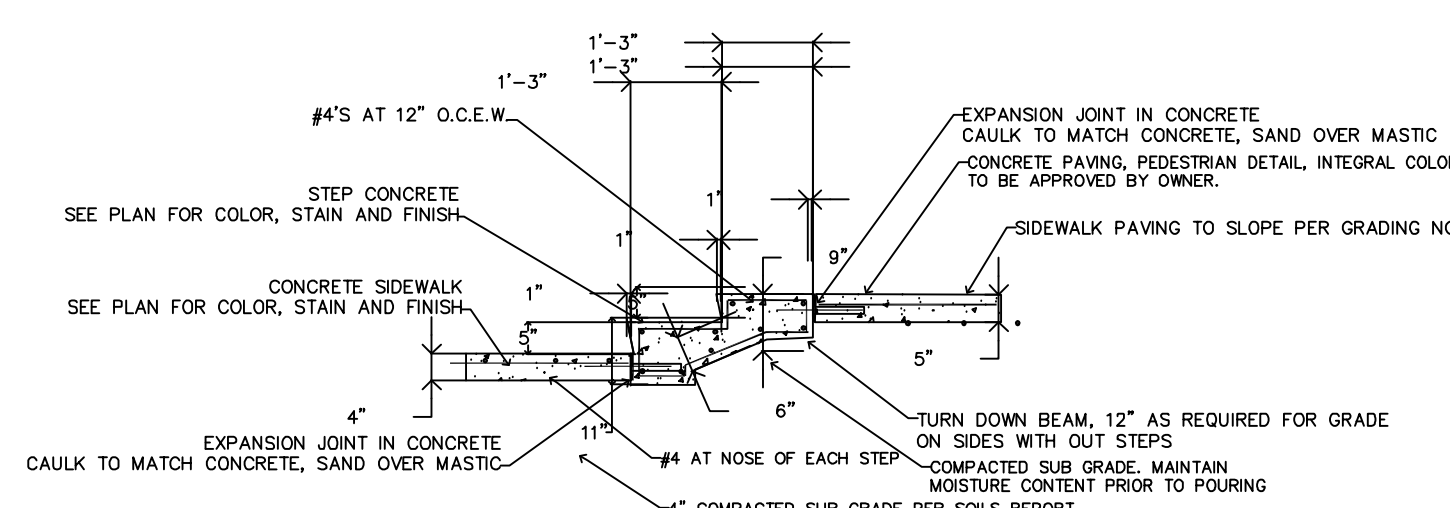

2 CONCRETE (2) 5" STEPS SECTION
 N.T.S.
 EXPANSION JOINT NOTES:
 1. CAULK TOP WITH CAULK TO MATCH STONE PAVING. INSTALL OVER 1" FOAM BACKER ROAD.
 2. FIBER MESH EXPANSION JOINT MATERIALS, .75" THICK 4" WIDE, MINIMUM OR AS THICK AS PAVING SECTION.
 3. #4 REIN. BAR, 24" SMOOTH DOWEL ROD AT 24" O.C. GREASE CAP ON ONE END, DRILL AND SET INTO ALL EXISTING CONCRETE PAVING AND FOUNDATIONS OR COLD JOINTS.
 4. SUBMIT SAMPLES FOR APPROVAL BY LANDSCAPE ARCHITECT.

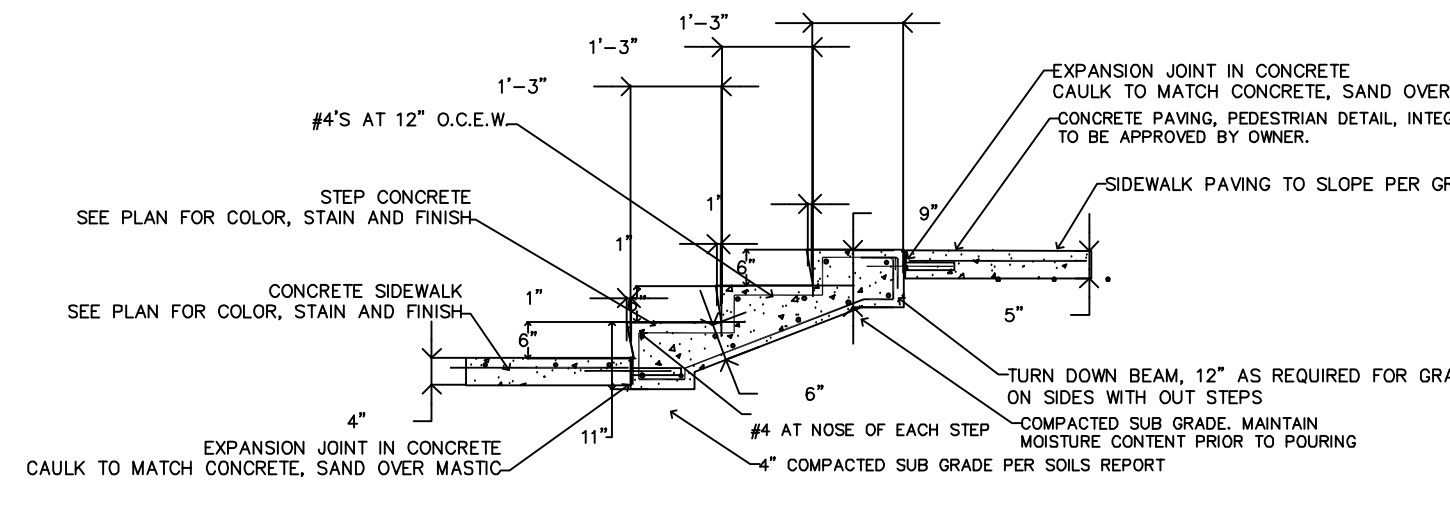

3 CONCRETE (3) 6" STEPS SECTION
 N.T.S.
 EXPANSION JOINT NOTES:
 1. CAULK TOP WITH CAULK TO MATCH STONE PAVING. INSTALL OVER 1" FOAM BACKER ROAD.
 2. FIBER MESH EXPANSION JOINT MATERIALS, .75" THICK 4" WIDE, MINIMUM OR AS THICK AS PAVING SECTION.
 3. #4 REIN. BAR, 24" SMOOTH DOWEL ROD AT 24" O.C. GREASE CAP ON ONE END, DRILL AND SET INTO ALL EXISTING CONCRETE PAVING AND FOUNDATIONS OR COLD JOINTS.
 4. SUBMIT SAMPLES FOR APPROVAL BY LANDSCAPE ARCHITECT.

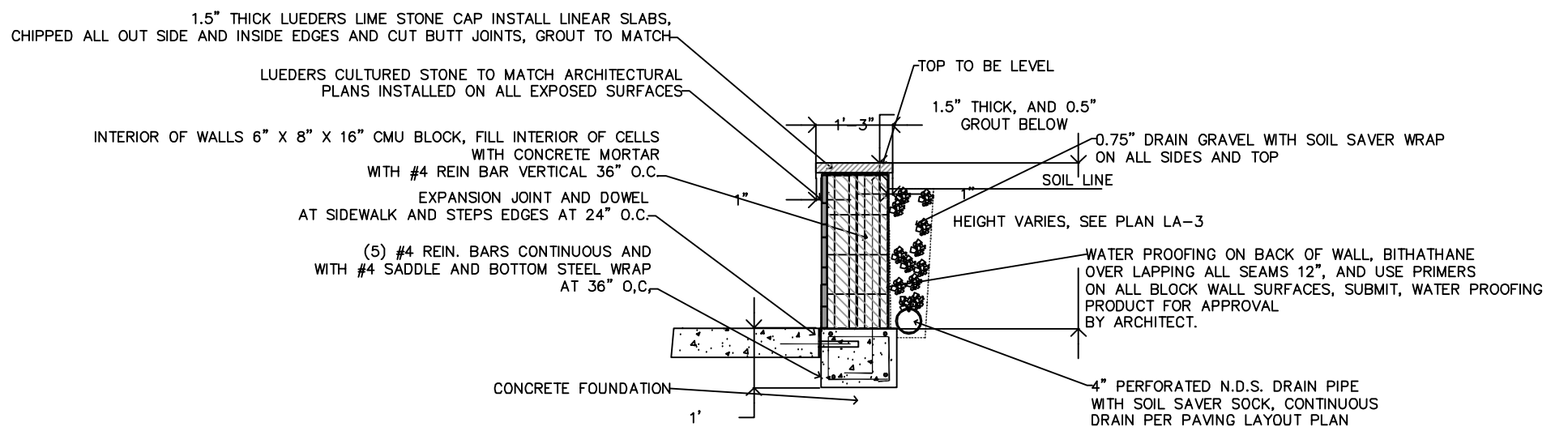

4 PLAZA LOW WALL DETAIL SECTION, BASE BID
 N.T.S.
 EXPANSION JOINT NOTES:
 1. CAULK TOP WITH CAULK TO MATCH STONE PAVING. INSTALL OVER 1" FOAM BACKER ROAD.
 2. FIBER MESH EXPANSION JOINT MATERIALS, .75" THICK 4" WIDE, MINIMUM OR AS THICK AS PAVING SECTION.
 3. #4 REIN. BAR, 24" SMOOTH DOWEL ROD AT 24" O.C. GREASE CAP ON ONE END, DRILL AND SET INTO ALL EXISTING CONCRETE PAVING AND FOUNDATIONS OR COLD JOINTS.
 4. SUBMIT SAMPLES FOR APPROVAL BY LANDSCAPE ARCHITECT.

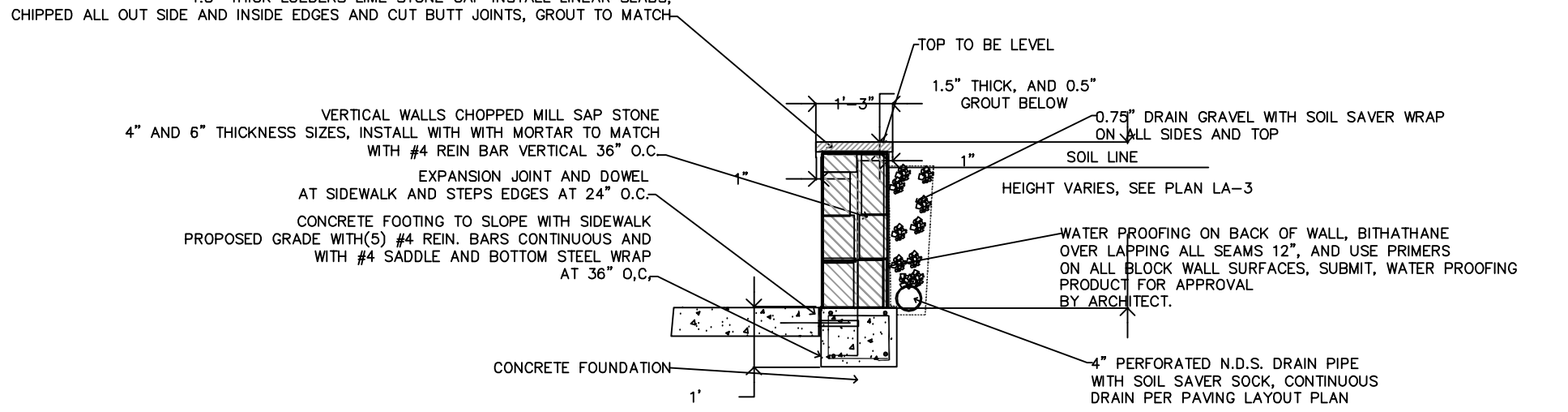

5 PLAZA LOW WALL DETAIL SECTION, ALTERNATE BID LA-1
 N.T.S.
 EXPANSION JOINT NOTES:
 1. CAULK TOP WITH CAULK TO MATCH STONE PAVING. INSTALL OVER 1" FOAM BACKER ROAD.
 2. FIBER MESH EXPANSION JOINT MATERIALS, .75" THICK 4" WIDE, MINIMUM OR AS THICK AS PAVING SECTION.
 3. #4 REIN. BAR, 24" SMOOTH DOWEL ROD AT 24" O.C. GREASE CAP ON ONE END, DRILL AND SET INTO ALL EXISTING CONCRETE PAVING AND FOUNDATIONS OR COLD JOINTS.
 4. SUBMIT SAMPLES FOR APPROVAL BY LANDSCAPE ARCHITECT.

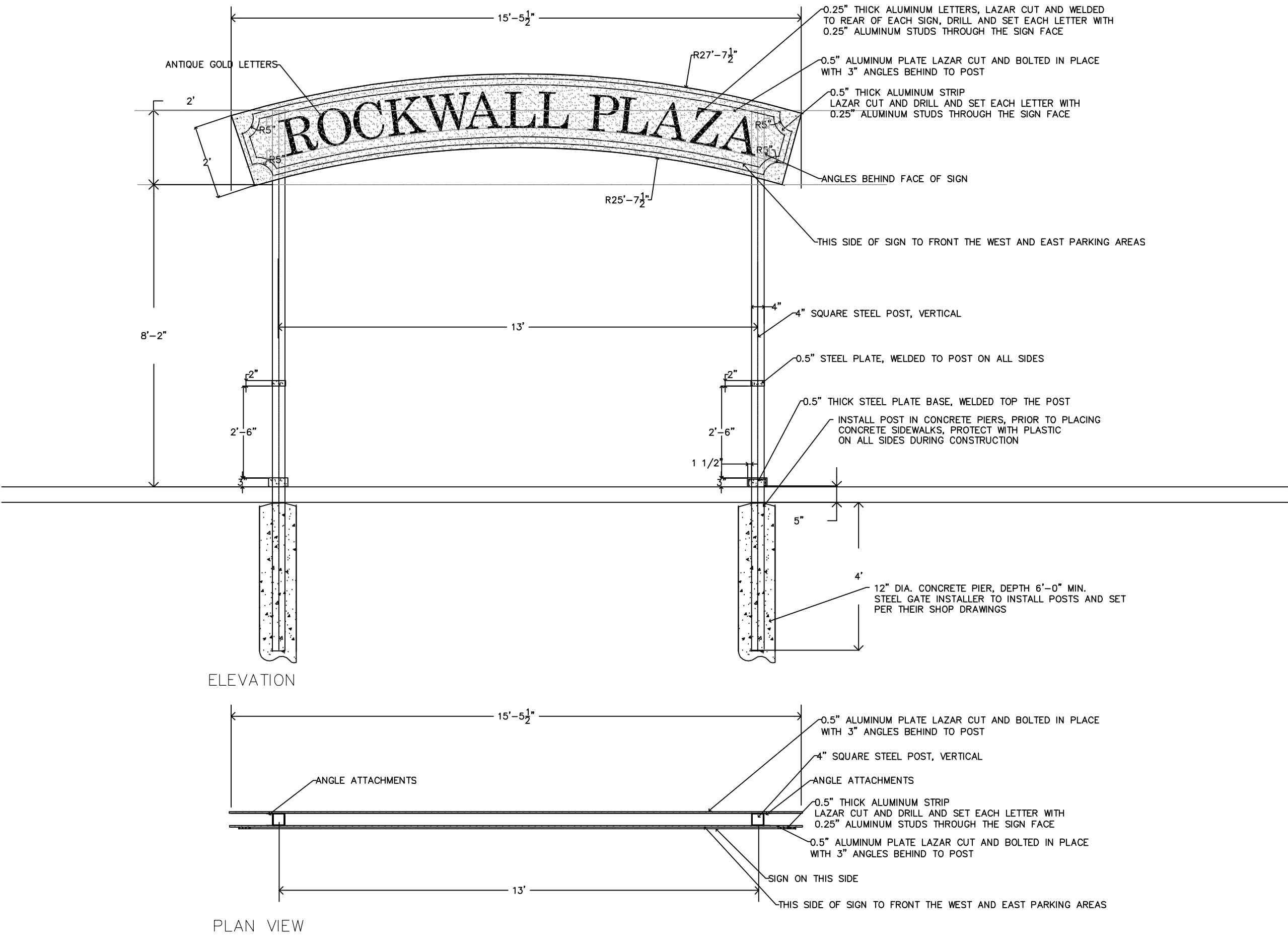

1 PLAZA ENTRY ARCH, STEEL AND ALUMINUM
 N.T.S.
 1. ALL STEEL AND ALUMINUM TO BE AS PER SIZE DESCRIBED. GRIND SMOOTH ALL WELDS, PRIOR TO PRIME COAT OF PAINT.
 2. SIGN LETTERS TO BE ANTIQUE GOLD SATIN FINISHED EXTERIOR ENAMEL.
 3. ALL SIDES OF THE POSTS AND FRONT AND BACK SIGN BACK GROUND COLOR TO BE DARK BROWN, SATIN FINISHED OR APPROVED SAMPLE. DO NOT USE BLACK.
 4. PRIME TWO COATS AND APPLY TWO COATS. EXTERIOR FLAT ENAMEL PAINT ALL SIDES OF EXPOSED STEEL OR ALUMINUM. COLOR SPECIFIED, AFTER INSTALLATION, GRIND WELDS AND FIELD PRIME AND PAINT.

CONCRETE CONSTRUCTION NOTES

- All concrete construction shall be in accordance with the latest building code of the City of ROCKWALL, Texas and any other codes of applicable regulatory agencies. The soils report furnished by the owner or general contractor shall override all notes and details on this plan if the requirement exceeds what is shown on the drawings.
- All concrete detailing and construction shall be in accordance with ACI 318.
- All concrete reinforcing steel shall conform to ASTM A615, Grade 60. #3 bars may conform to Grade 40 as contractors option.
- All concrete shall be normal weight sand and aggregate with 28-day compressive strength as follows:
 Drilled Piers 3000 psi
 All Other Concrete 3000 psi
- All concrete (except drilled piers) shall be delivered to the job site at a slump of 3" +/- 1". No additional water shall be added to the concrete at the job site. All concrete (except drilled piers) shall utilize a high range water reducer (superplasticizer) conforming to ASTM C-494, Type F and as air entrainment admixture conforming to ASTM C-260. All admixtures shall be used in accordance with the manufacturer's recommendations.
- Proportions of ingredients for concrete shall be selected by past field experience or based on laboratory trial mixes to produce placability, durability, specified strength, and properties as specified. The mix design shall be submitted to the Landscape Architect for approval.
- Immediately following placement, concrete shall be protected from premature drying, hot and cold temperatures, rain, flowing water, and mechanical injury. Approved methods of curing include: ponding continuous sprinkling, continuous wet mats, and liquid membrane forming compounds.
- Contraction joints may be formed, tooled, or sawed approximately equal to 1/3 the thickness of the member. The distance between contraction joints in all elements shall not exceed 5 feet or as per plan. Construction joints shown on these drawings shall be made and located to least impair the strength and structure. Reinforcement shall be continuous across joints.
- Reinforcement splices shall be 24" overlap of all reinforcing steel bars and mesh. Where necessary, top bars shall be spliced at mid-span between piers and bottom bars shall be spliced over supports.
- When pouring the drilled piers, care shall be taken to avoid overflows of concrete at the top of the shaft. The shaft size must remain constant to the underside of the supported slab, beam, or wall.
- Temporary construction and final grading must slope away from all concrete elements. All grading materials near the same elements to be compacted to minimize water infiltration. Install backfill around all concrete immediately after concrete is cast. If rain occurs before backfill is placed the excavations must be pumped immediately and kept dry at all times.
- Colored concrete placed on the site shall be protected as above and covered with plastic to protect color finish. Cure as per manufacturers recommendations and specifications. Trained concrete color placement sub contractor shall have no less than ten years experience in finishing concrete that has been colored. All workers and finishers shall be trained.
- Sample color finishes for all concrete shall be placed on site for owner approval before placing concrete on site as shown on these drawings.
- Contractor to finish all concrete pods for electric transformers in conformance with T.U. Electric

PLAZA DETAILS AND NOTES
 N.T.S.

ROCKWALL PLAZA III LAYOUT PLAN
 11,500 SQ. FT. RETAIL BUILDING

PLAZA AT ROCKWALL
 HIGHWAY I-30
 ROCKWALL, TEXAS



HERSCHMAN ARCHITECTS
 INCORPORATED
 25001 EMERY ROAD, SUITE 400
 CLEVELAND, OH 44128
 TEL (216) 223-3200
 FAX (216) 223-3210
 www.herschmanarchitects.com

LA-4

T.H.Pritchett / Associates
 LANDSCAPE ARCHITECTS
 1218 GAMING LAGO
 IRVING, TEXAS 75039
 214-697-2800
 tom@landdesignplan.com

THE SEAL, APPEARING ON THIS DOCUMENT WAS AUTHORIZED BY T.H. PRITCHETT, R.L.A. NO. 2115 ON 09/26/2014



Design and construction documents as instruments of service are given in confidence and remain the property of Herschman Architects. The use of this design and these construction documents for purposes other than the specific project named herein is strictly prohibited without expressed written consent of Herschman Architects, Incorporated.

Date	Issue
------	-------

09-26-2014, BUILDING PERMIT

Drawn By: T.H.P.

Project No.: T.B.A.

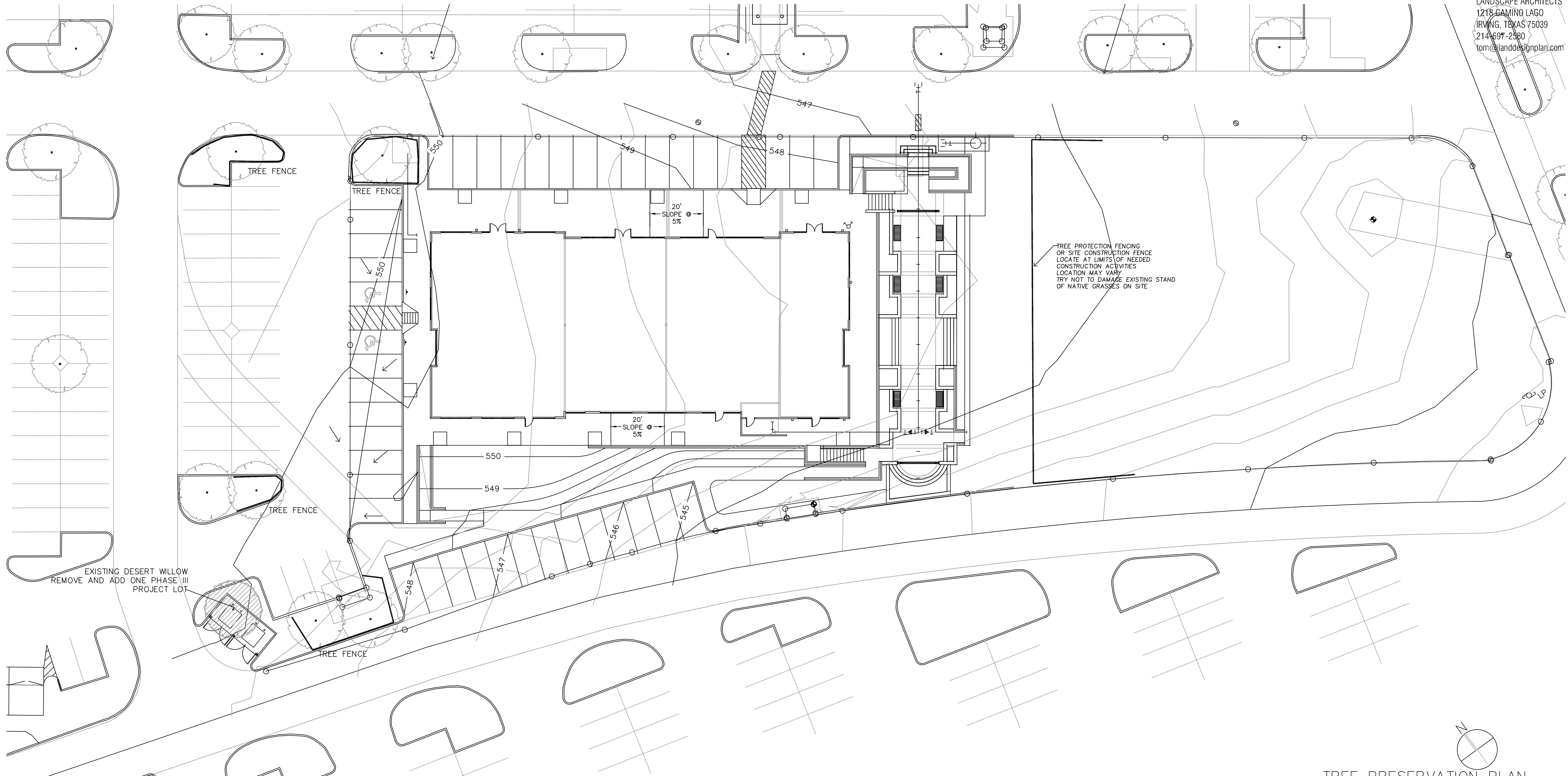

TREE PRESERVATION PLAN
 1" = 20'

TREE PRESERVATION NOTES

1. TO REVIEW THE TREE PRESERVATION LEGEND AND CITY NOTES PLEASE REVIEW SHEET LA-3 OF THIS SET
2. TO REVIEW THE TREE SURVEY MITIGATION CHART PLEASE REVIEW SHEET LA-3 OF THIS SET
3. ALSO REVIEW TREE PRESERVATION DETAILS & SPECIFICATION SHEET LA-3 OF THIS SET.

TREE PRESERVATION SYMBOLS

- EXISTING ROCKWALL RETAIL PHASE II TREES ON SITE AND NOTED TO BE REMOVED AND MITIGATED ON THE SITE. SEE NOTES THIS SHEET LA-3 FOR CHARTS CITY PERMIT REQUIRED FOR ANY TREE REMOVAL.
- EXISTING ROCKWALL PHASE II TREES ON SITE AND NOTED TO BE REMAIN. SEE NOTES THIS SHEET L2.02 FOR CHART CITY PERMIT REQUIRED FOR ANY TREE REMOVAL.
- TREE FENCE
- PROTECTIVE FENCING SEE DETAIL 1. INSTALL AT BACK OF CURB ON EXISTING ISLANDS WITHIN 75 FEET OF CONSTRUCTION ZONE

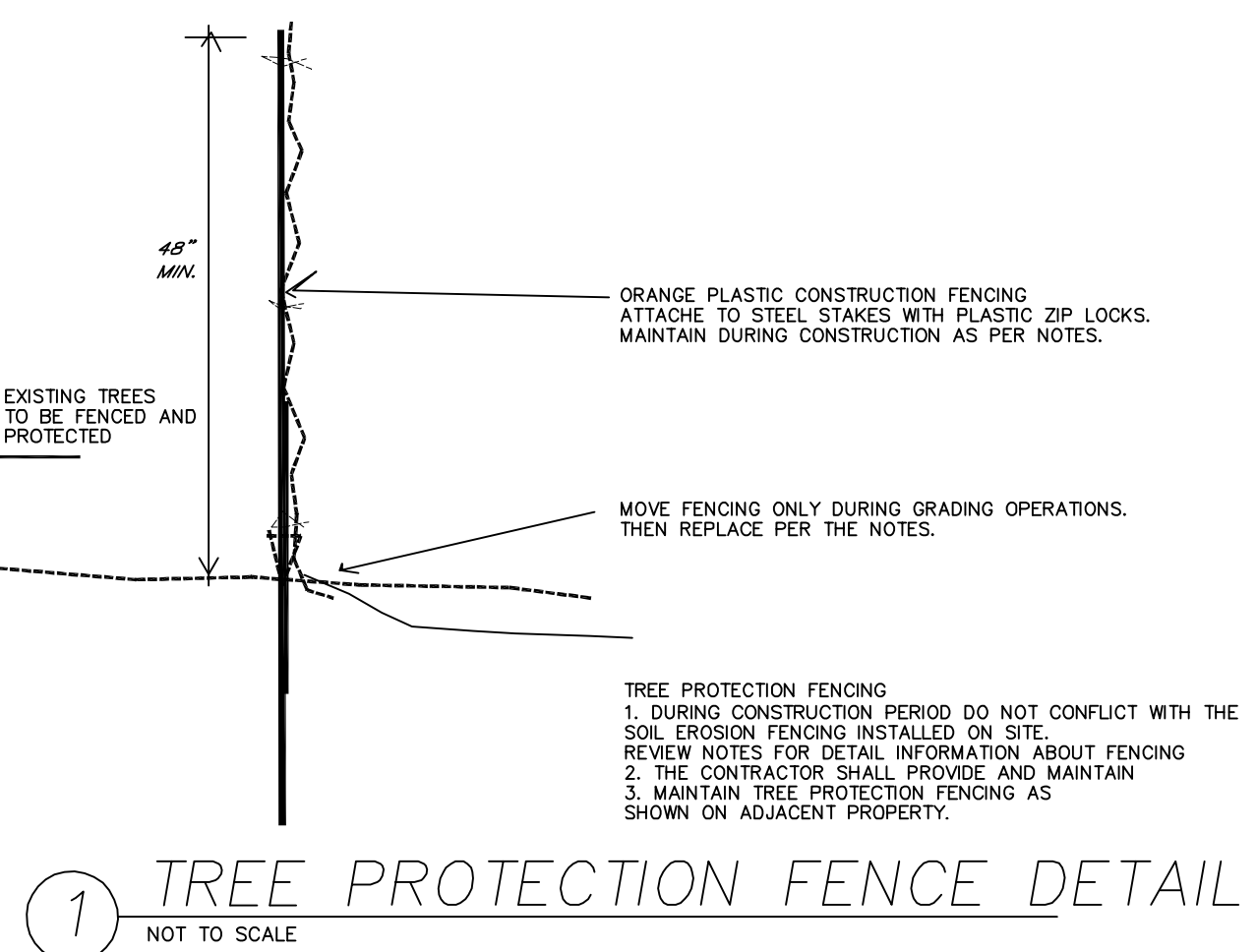

1 TREE PROTECTION FENCE DETAIL
 NOT TO SCALE

ROCKWALL PLAZA III LAYOUT PLAN
 11,500 SQ. FT. RETAIL BUILDING
 PLAZA AT ROCKWALL
 HIGHWAY I-30
 ROCKWALL, TEXAS



HERSCHMAN ARCHITECTS INCORPORATED
 25001 EMERY ROAD, SUITE 400
 CLEVELAND, OH 44128
 TEL. (216) 223-3200
 FAX (216) 223-3210
 www.herschmanarchitects.com

TP-1