

NOTE: INFORMATION ON THIS SHEET AND OTHER SHEETS THROUGHOUT THIS PLAN SET IS PART OF A UNIFIED DESIGN. THE CONTRACTOR SHALL NOT SEPARATE DRAWINGS FROM THE SET FOR DISTRIBUTION TO SPECIFIC DISCIPLINES. EACH SUBCONTRACTOR SHALL BE PROVIDED WITH ALL SHEETS WITHIN THIS PLAN SET.

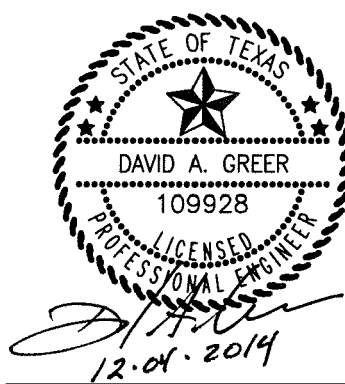

Design and construction documents are instruments of service and are given in confidence and remain the property of Herschman Architects. The use of this design and these construction documents for purposes other than the specific project named herein is strictly prohibited without expressed written consent of Herschman Architects, Incorporated.

Date	Issue
9-26-2014	BD/PERMIT
11-07-2014	CITY COMMENTS
12-04-2014	CITY COMMENTS

Drawn By: \_\_\_\_\_  
Project No.: 14389

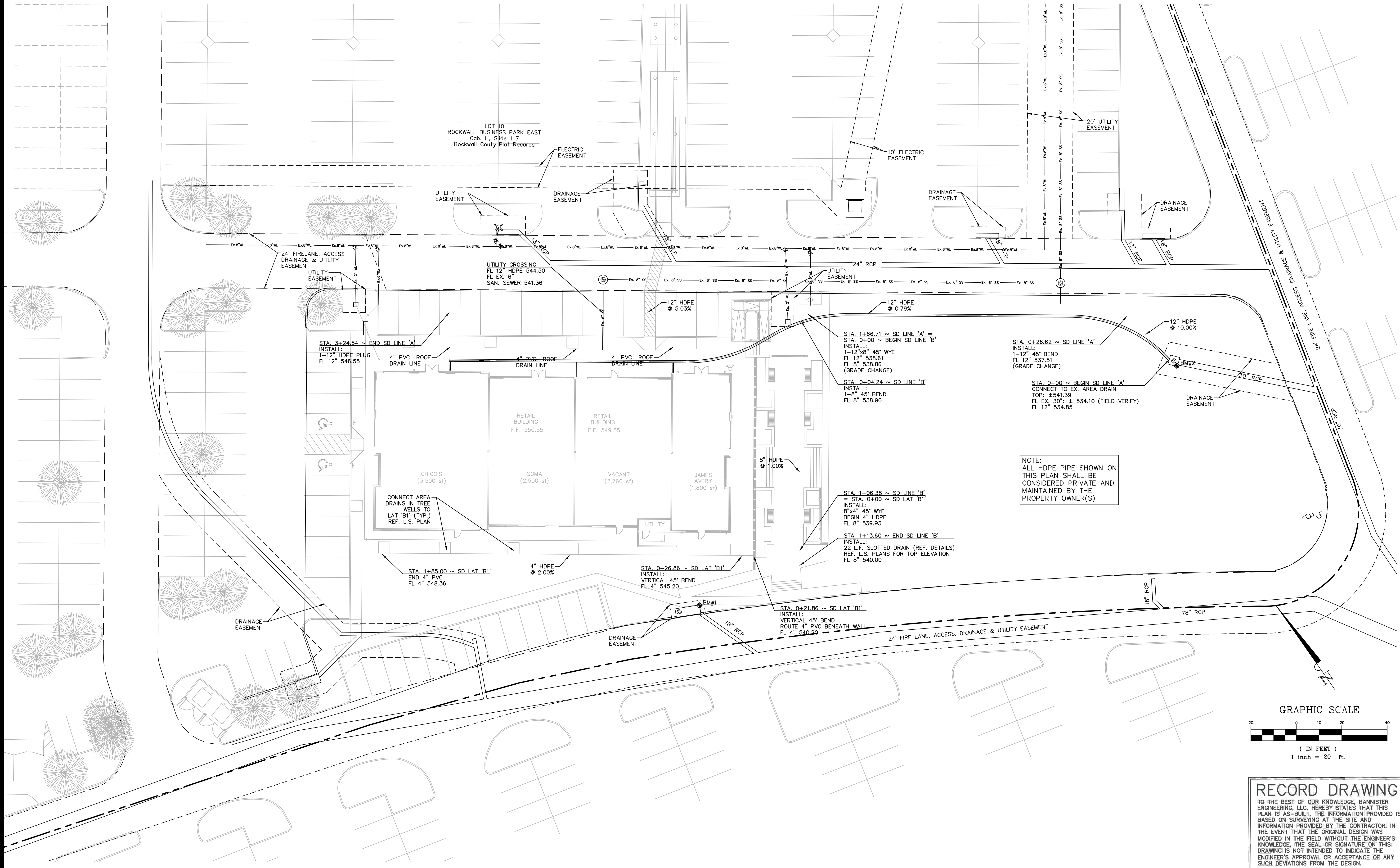

NOTE: ALL HDPE PIPE SHOWN ON THIS PLAN SHALL BE CONSIDERED PRIVATE AND MAINTAINED BY THE PROPERTY OWNER(S)

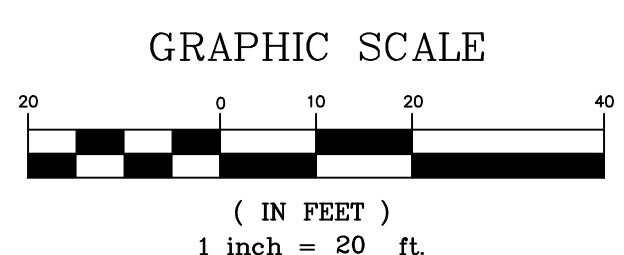

**RECORD DRAWING**  
TO THE BEST OF OUR KNOWLEDGE, BANNISTER ENGINEERING, LLC, HEREBY STATES THAT THIS PLAN IS AS-BUILT. THE INFORMATION PROVIDED IS BASED ON SURVEYING AT THE SITE AND INFORMATION PROVIDED BY THE CONTRACTOR. IN THE EVENT THAT THE ORIGINAL DESIGN WAS MODIFIED IN THE FIELD WITHOUT THE ENGINEER'S KNOWLEDGE, THE SEAL OR SIGNATURE ON THIS DRAWING IS NOT INTENDED TO INDICATE THE ENGINEER'S APPROVAL OR ACCEPTANCE OF ANY SUCH DEVIATIONS FROM THE DESIGN.  
*DA Greer* DATE: 09.25.15  
DAVID A. GREER, P.E. 109928

**BENCHMARKS**

BM#1:  
BRASS CAP ON CURB INLET  
N: 7018174.91  
E: 2597215.39  
ELEV.=543.92

BM#2:  
BRASS DISK ON AREA INLET  
N: 7018140.75  
E: 2597447.86  
ELEV.=541.39

**LEGEND**

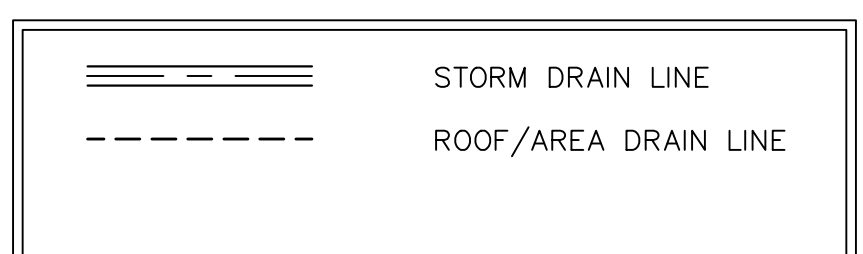

ALL RESPONSIBILITY FOR ADEQUACY OF DESIGN REMAINS WITH THE DESIGN ENGINEER. THE CITY OF ROCKWALL, IN REVIEWING AND RELEASING PLANS FOR CONSTRUCTION, ASSUMES NO RESPONSIBILITY FOR ACCURACY OF DESIGN.

**BANNISTER ENGINEERING**  
1696 Country Club Drive | Mansfield, TX 76063 | 817.842.2094 | 817.842.2095 fax  
REGISTRATION # F-10599 (TEXAS)



Know what's below.  
Call before you dig.  
(@ least 48 hours prior to digging)

STORM DRAINAGE PLAN  
RETAIL BUILDING  
PLAZA AT ROCKWALL SHOPPING CENTER  
INTERSTATE HIGHWAY 30  
ROCKWALL, TX



**HERSCHMAN ARCHITECTS**  
INCORPORATED  
25001 EMERY ROAD, SUITE 400  
CLEVELAND, OH 44128  
TEL (216) 223-3200  
FAX (216) 223-3210  
www.herschmanarchitects.com

**C-4.4**