

Line 'A'

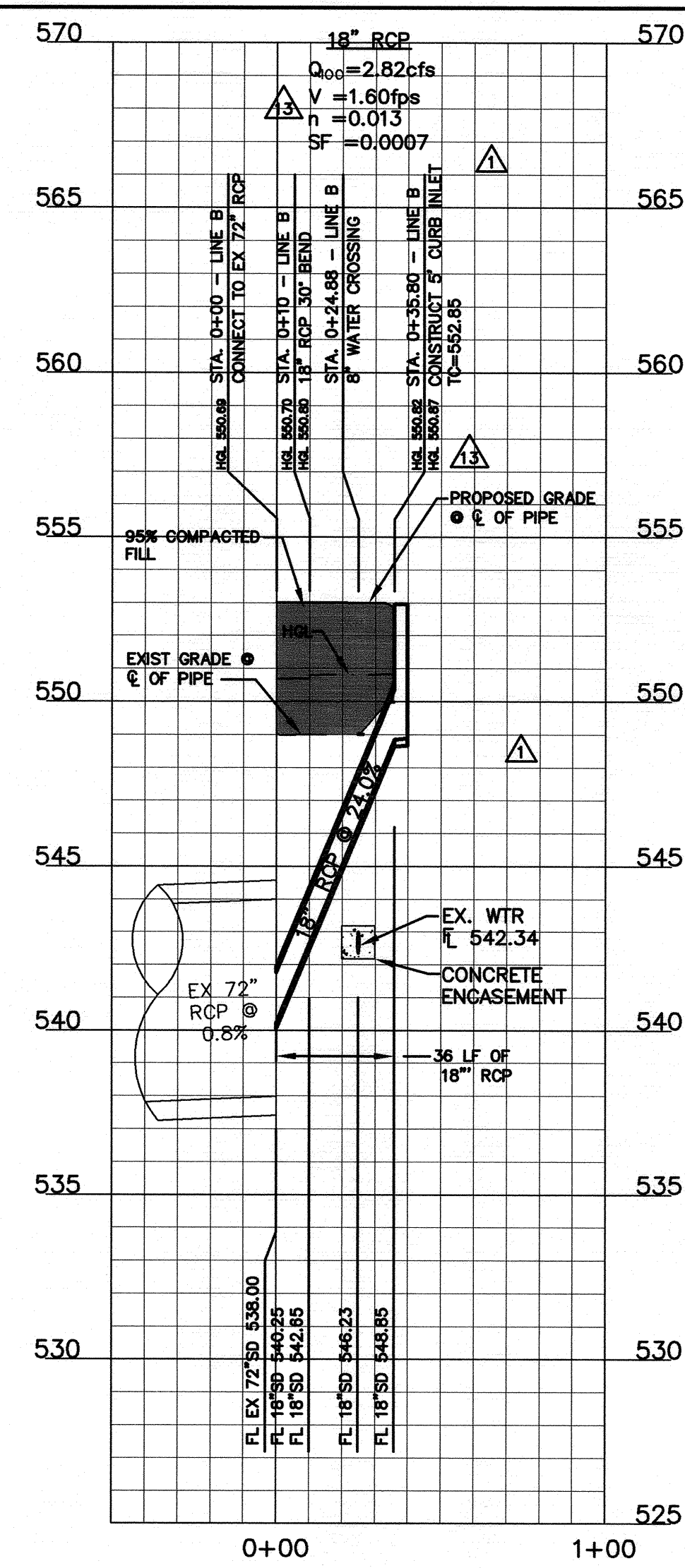

Line 'B'

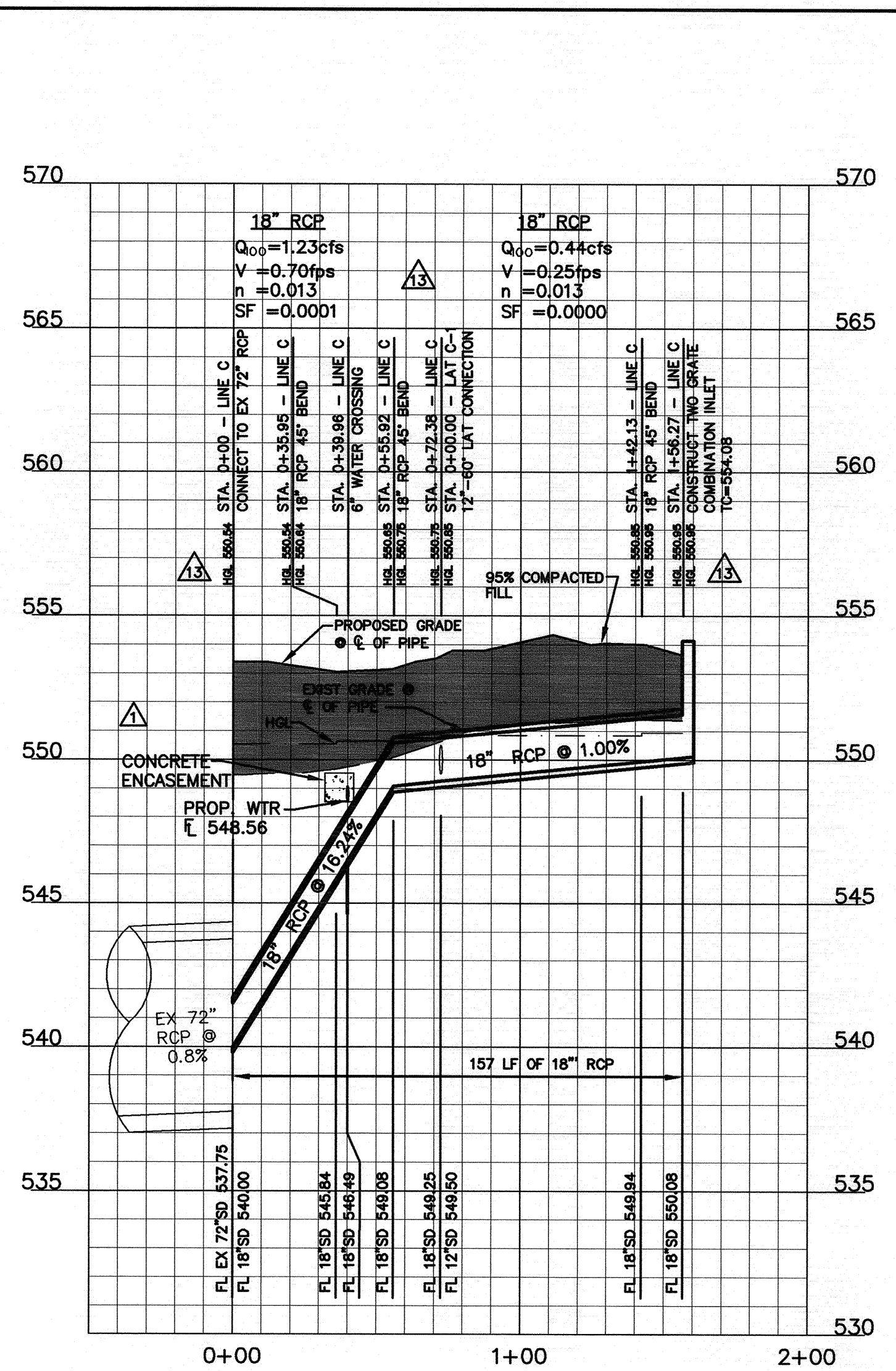

Line 'C'

ALL RESPONSIBILITY FOR ADEQUACY OF DESIGN REMAINS WITH THE DESIGN ENGINEER. THE CITY OF ROCKWALL, IN REVIEWING AND RELEASING PLANS FOR CONSTRUCTION, ASSUMES NO RESPONSIBILITY FOR ADEQUACY OR ACCURACY OF DESIGN.

RECORD DRAWINGS: THE INTENT OF THE OWNER AND ENGINEER WAS TO CONSTRUCT THE FACILITIES ACCORDING TO THESE PLANS AS APPROVED BY THE CITY OR GOVERNING AUTHORITY. TO THE BEST OF THE ENGINEERS KNOWLEDGE THE PLANS REFLECT REVISIONS MADE DURING CONSTRUCTION BASED ON A VISUAL SITE OBSERVATION BY THE ENGINEER AND INFORMATION PROVIDED BY: W.B. KIBLER CONSTRUCTION CO, LTD 9722 ABERNATHY DALLAS, TEXAS 75220 CONTACT: PHIL GULSWIG

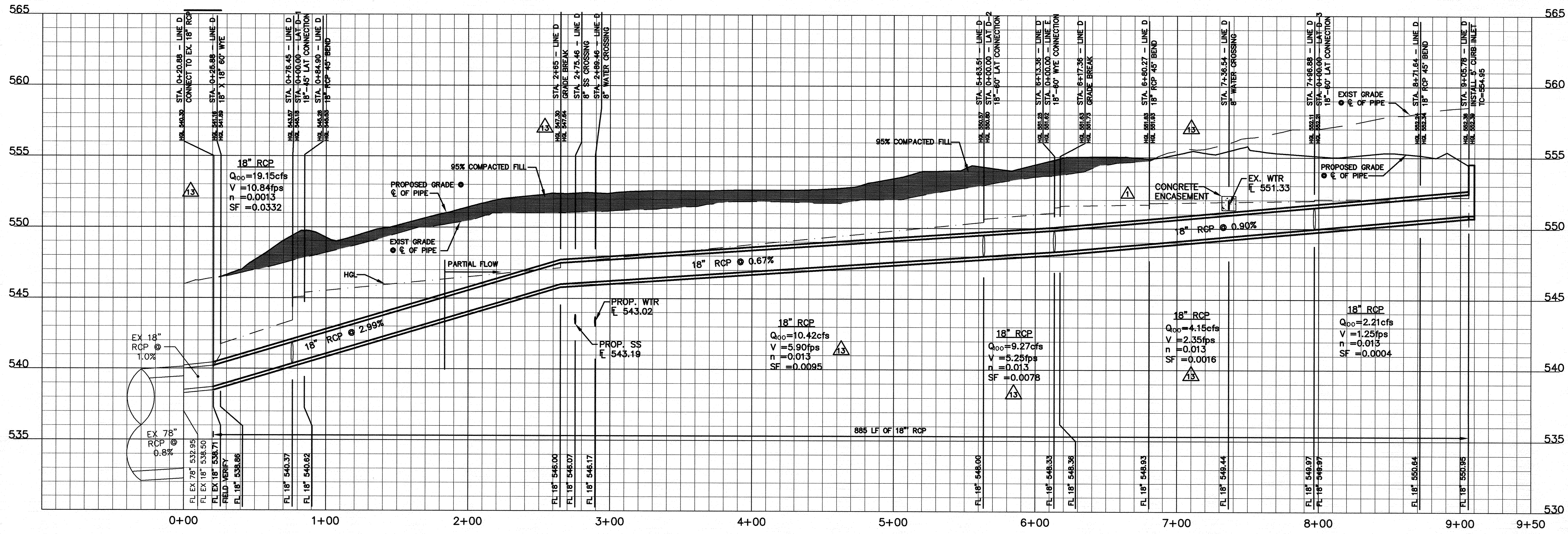

Line 'D'

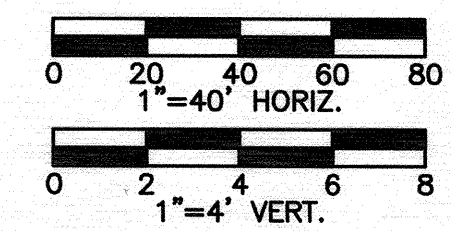

ARCHITECT:
RUNYON
 Architects
 AND ASSOCIATES INC
 2508 HIGHLANDER WAY, SUITE 100
 CARROLLTON, TEXAS 75006
 972-233-7705
 WWW.RUNYONARCH.COM

M.E.P. ENGINEER:
 ROBERT D. ANDERSON, INC.
 11836 Judd Court, Inc.
 Dallas, Texas 75243
 T 972.669.0915 F 972.669.0917

LANDSCAPE ARCHITECT:
 T.H. PRITCHETT / Associates
 Landscape Architects
 1218 Camino Lago
 Irving, Texas 75039
 T 972.669.3535 F 214.697.2580

STRUCTURAL ENGINEER:
 HUNT & JOINER
 1825 Market Center Blvd.
 Suite 620
 Dallas, Texas 75207
 T 214.760.7000 F 214.760.7050

CIVIL ENGINEER:
Bury + Partners
 ENGINEERING SOLUTIONS
 5310 Harvest Hill Road, Suite 100
 Dallas, Texas 75230
 Tel. (972)991-0011 Fax (972)991-0278
 Texas Registration #7-1048

**ROCKWALL PLAZA
 PHASE II
 SHELL BUILDINGS 10-15
 ROCKWALL, TEXAS 75087**

ISSUE	DATE	DESCRIPTION
1	JAM 09/09/10	ADDENDUM #1
12	JAM 05/24/11	AS BUILT DRAWINGS
13	JAM 09/29/11	OLIVE GARDEN
14	JAM 09/30/11	AS BUILT DRAWINGS (OLIVE GARDEN DRAINAGE)

RAA Project # : 1010
 Project Manager : MWL

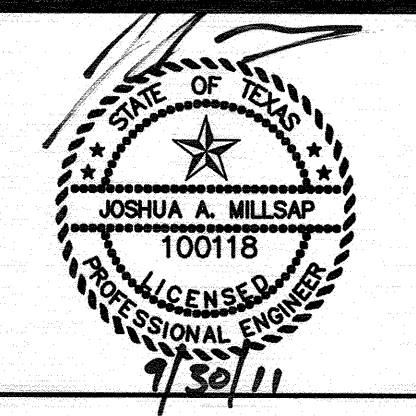

C4.4

STORM DRAIN
 PROFILES

P:\018867-2001\0820015114-180.dwg modified by jbranch at Sep 30, 2011 - 9:08am