

LINE	BEARING	LENGTH
L1	S40°39'43"W	61.13'
L2	N66°56'25"W	50.26'
L3	N70°41'07"W	88.73'
L4	N64°37'04"W	52.69'
L5	S72°46'32"W	49.30'
L6	S81°03'24"W	24.67'
L7	N70°14'07"W	77.72'
L8	N54°38'22"W	18.49'

**INTERSTATE HIGHWAY NO. 30**  
(A VARIABLE WIDTH PUBLIC RIGHT-OF-WAY)

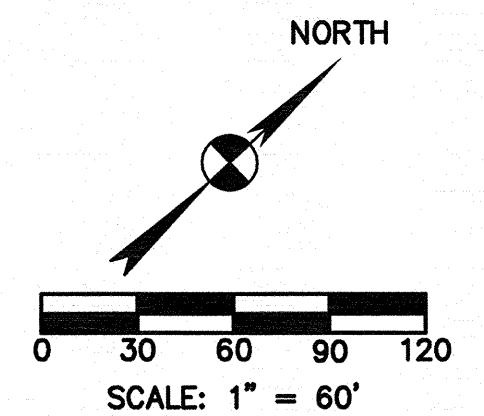
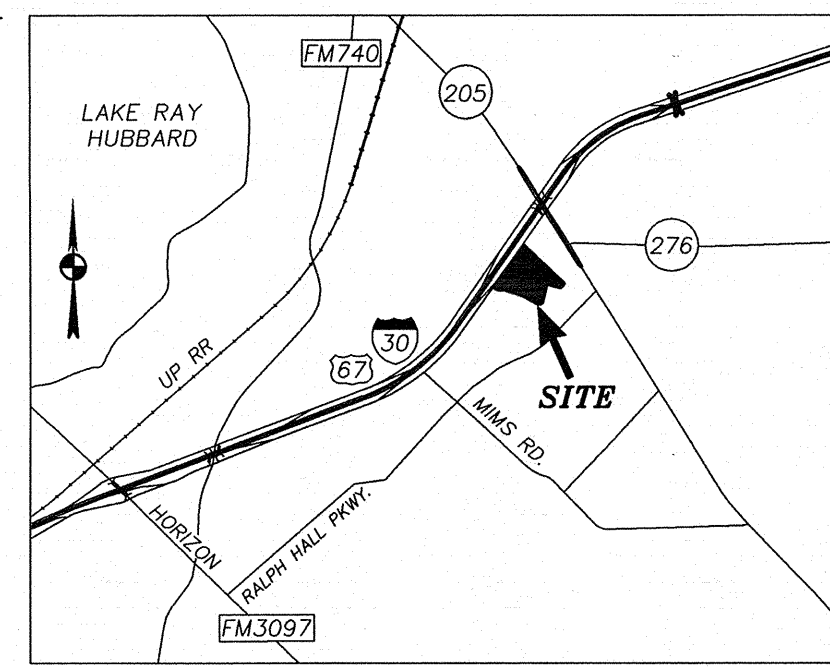
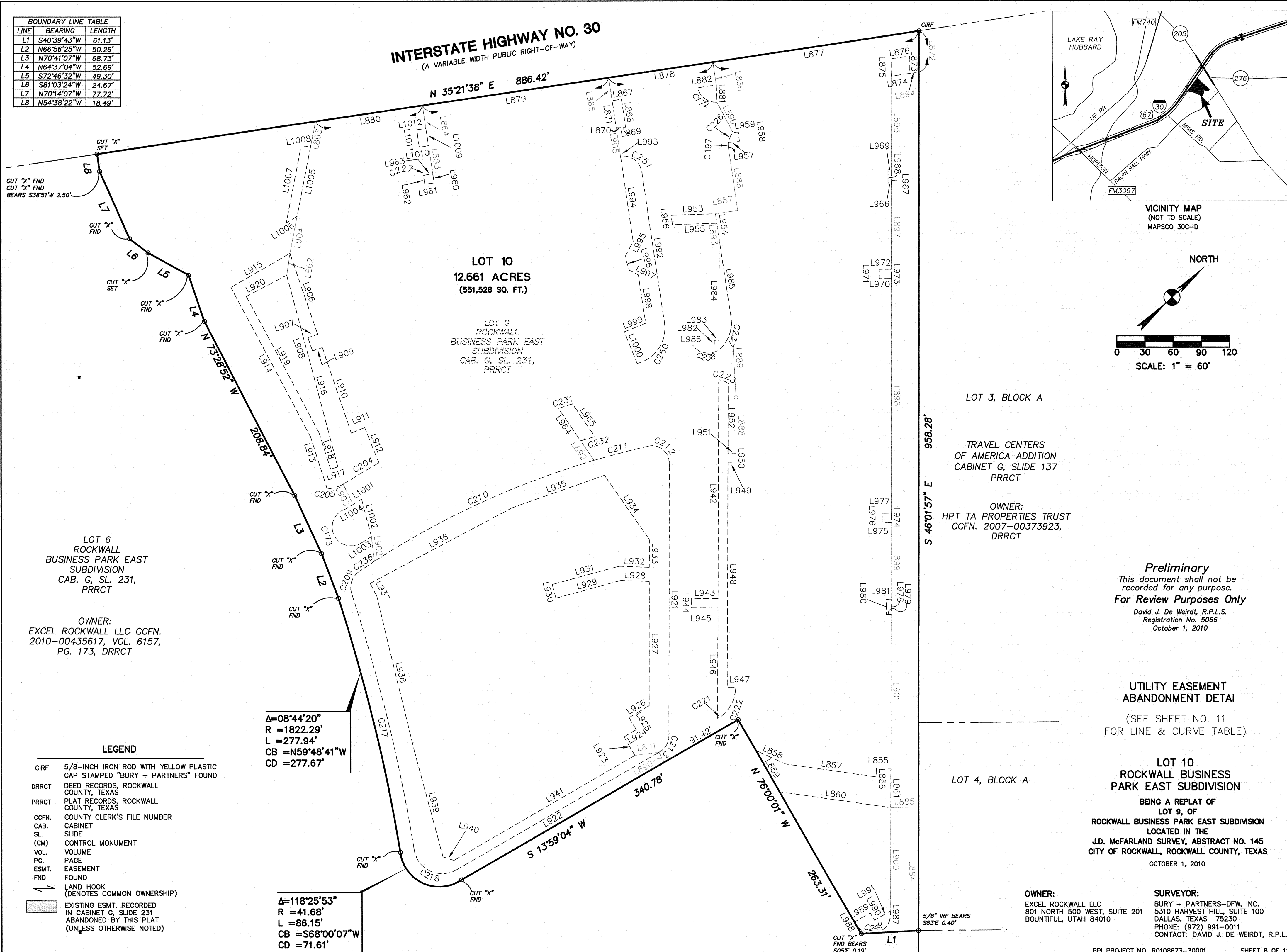

**Preliminary**  
This document shall not be recorded for any purpose.  
**For Review Purposes Only**  
David J. De Weird, R.P.L.S.  
Registration No. 5066  
October 1, 2010

**UTILITY EASEMENT ABANDONMENT DETAIL**  
(SEE SHEET NO. 11 FOR LINE & CURVE TABLE)

- LEGEND**
- CIRF 5/8-INCH IRON ROD WITH YELLOW PLASTIC CAP STAMPED "BURY + PARTNERS" FOUND
  - DRRCT DEED RECORDS, ROCKWALL COUNTY, TEXAS
  - PRRCT PLAT RECORDS, ROCKWALL COUNTY, TEXAS
  - CCFN. COUNTY CLERK'S FILE NUMBER
  - CAB. CABINET
  - SL. SLIDE
  - (CM) CONTROL MONUMENT
  - VOL. VOLUME
  - PG. PAGE
  - ESMT. EASEMENT
  - FND FOUND
  - LAND HOOK (DENOTES COMMON OWNERSHIP)
  - EXISTING ESMT. RECORDED IN CABINET G, SLIDE 231 ABANDONED BY THIS PLAT (UNLESS OTHERWISE NOTED)

$\Delta = 08^{\circ}44'20''$   
 $R = 1822.29'$   
 $L = 277.94'$   
 $CB = N59^{\circ}48'41''W$   
 $CD = 277.67'$

$\Delta = 118^{\circ}25'53''$   
 $R = 41.68'$   
 $L = 86.15'$   
 $CB = S68^{\circ}00'07''W$   
 $CD = 71.61'$