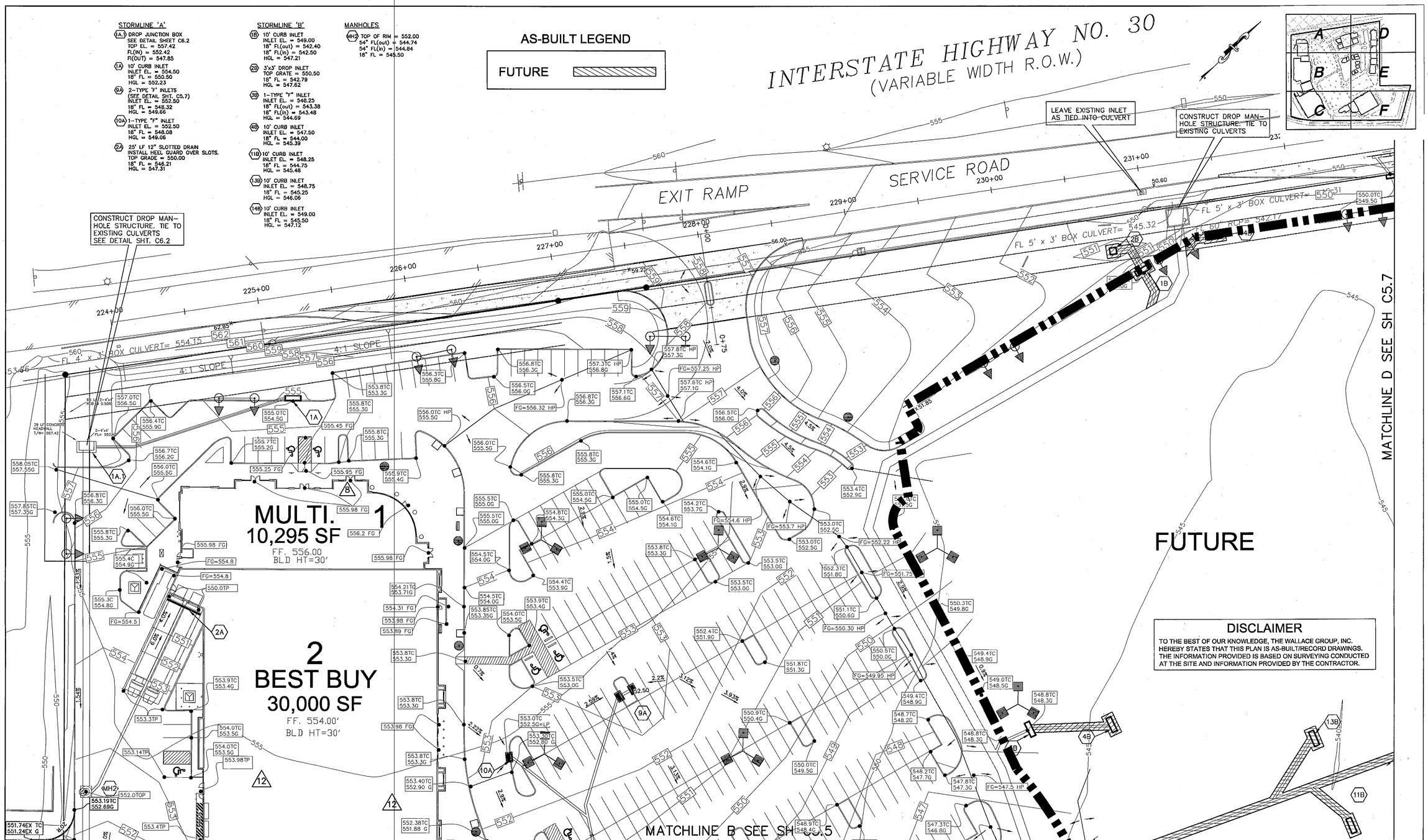

DISCLAIMER

TO THE BEST OF OUR KNOWLEDGE, THE WALLACE GROUP, INC. HEREBY STATES THAT THIS PLAN IS AS-BUILT/RECORD DRAWINGS. THE INFORMATION PROVIDED IS BASED ON SURVEYING CONDUCTED AT THE SITE AND INFORMATION PROVIDED BY THE CONTRACTOR.

REV	DATE	BY	DESCRIPTION
12	5-14-07	MM	REVISED AND ADDED VARIOUS SPOT ELEVATIONS
13	4-12-07	MM	ADJUSTED GRADES FOR ADA REQUIREMENTS

TEXAS ONE CALL SYSTEM 1-800-245-4545 STOP-CALL BEFORE YOU DIG!

0 15 30 60 (IN FEET)

DESIGNED:
DRAWN:
CHECKED:

STATE OF TEXAS MATTHEW D MORGAN 96329 LICENSED PROFESSIONAL ENGINEER

"THE SEAL APPEARING ON THIS DOCUMENT WAS AUTHORIZED BY MATTHEW D. MORGAN, P.E. # 96329 ON THE DATE SHOWN ON THE DAYSTAMP. ALTERATION OF A SEALED DOCUMENT WITHOUT PROPER NOTIFICATION TO THE RESPONSIBLE ENGINEER IS AN OFFENSE UNDER THE TEXAS ENGINEERING PRACTICE ACT"

3/25/08 DATE — NAME

ENGINEERS ARCHITECTS — THE WALLACE GROUP INC. — SURVEYORS PLANNERS

THE WOODMONT COMPANY

PLAZA AT ROCKWALL

GRADING PLAN A

SHEET 35

C5.4

OF 56 SHEETS

G:\Projects\16356\dwg\AS-BUILT\16356-AB_C54-C59-GR.DWG, GR - A (C5.4), 3/25/2008 9:25:55 AM, rays, Xerox_Myler1.pc3, 1:1