

**DISCLAIMER**  
TO THE BEST OF OUR KNOWLEDGE, THE WALLACE GROUP, INC. HEREBY STATES THAT THIS PLAN IS AS-BUILT/RECORD DRAWINGS. THE INFORMATION PROVIDED IS BASED ON SURVEYING CONDUCTED AT THE SITE AND INFORMATION PROVIDED BY THE CONTRACTOR.

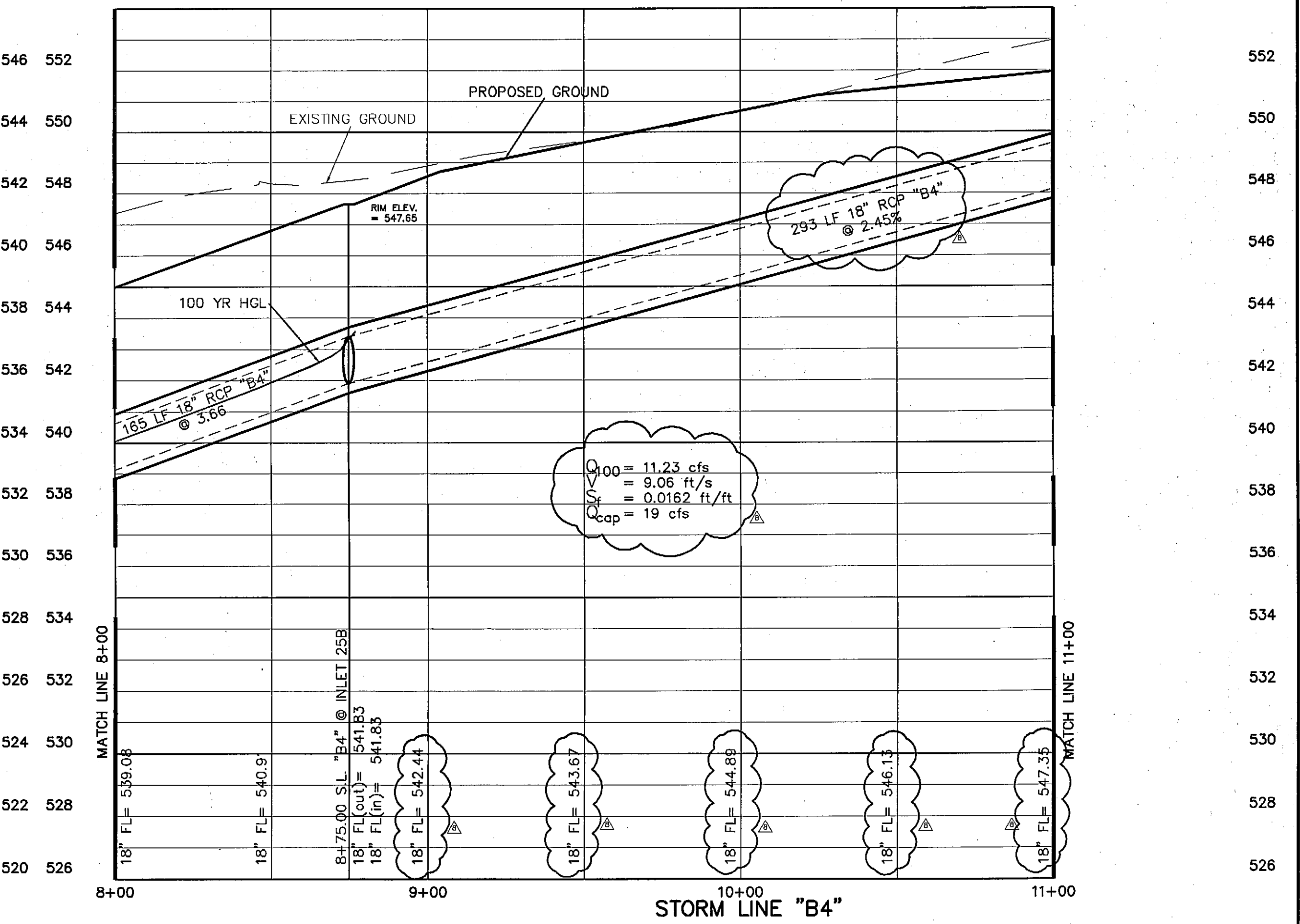

REV	DATE	BY	DESCRIPTION
1	4-12-07	MM	LOWERED STORM SLOPE FOR FUTURE LOADING DOCK DRAINAGE

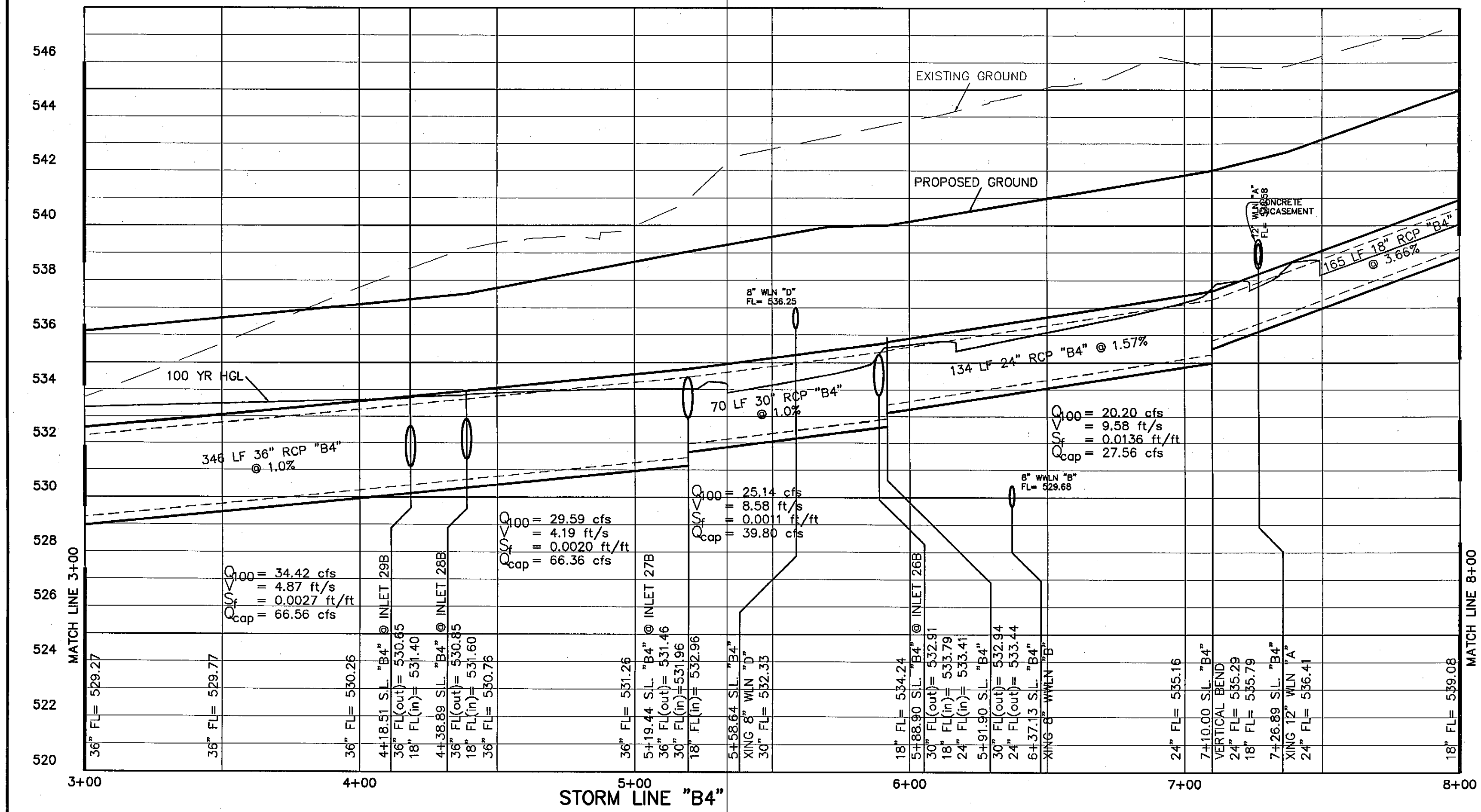
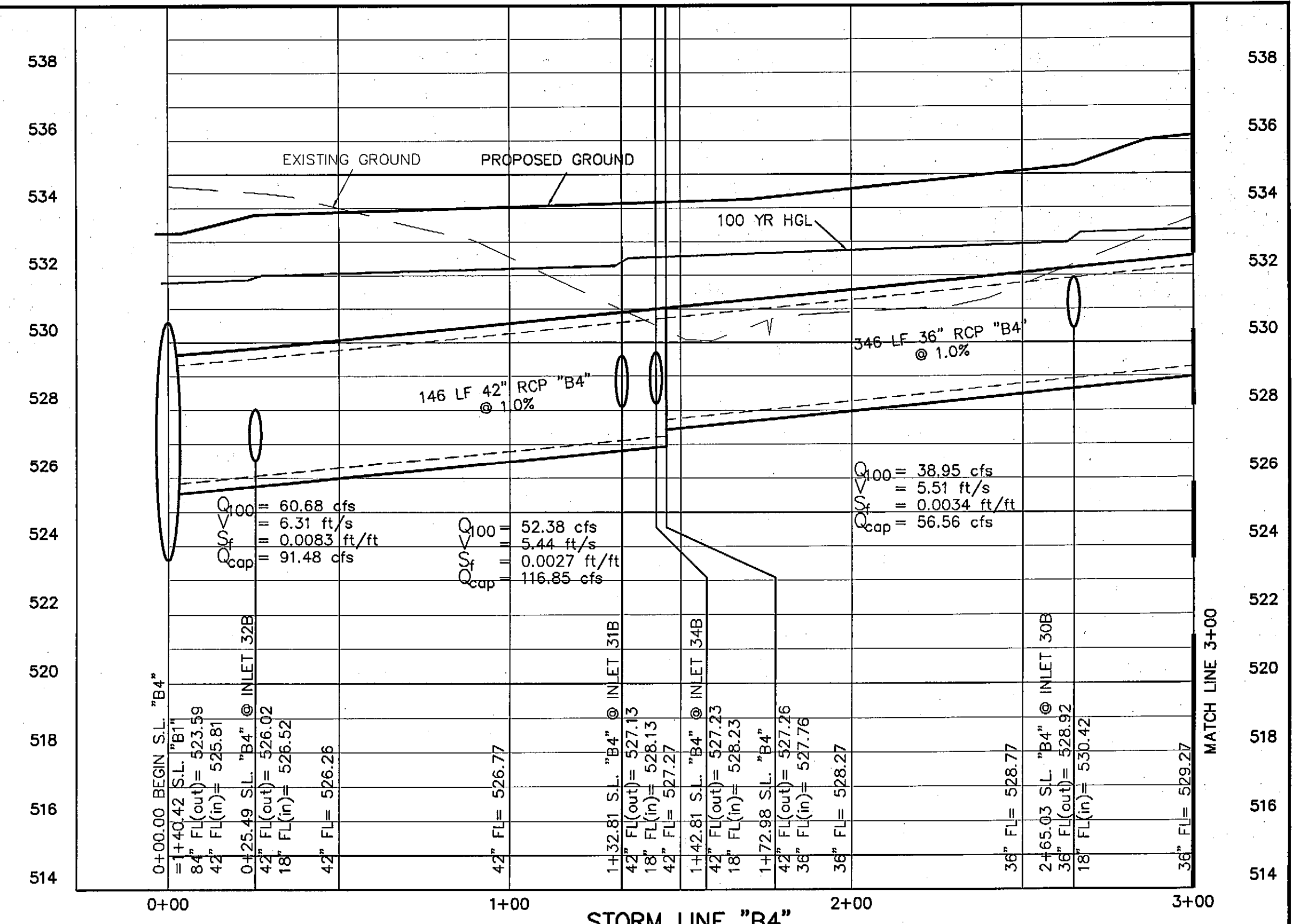
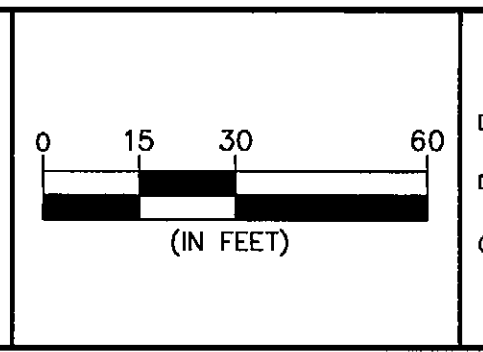
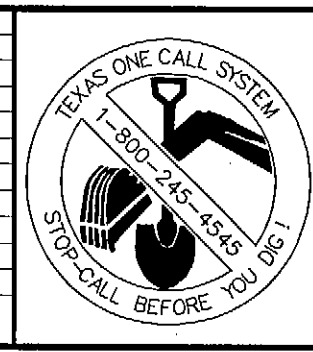

DESIGNED: \_\_\_\_\_  
DRAWN: \_\_\_\_\_  
CHECKED: \_\_\_\_\_

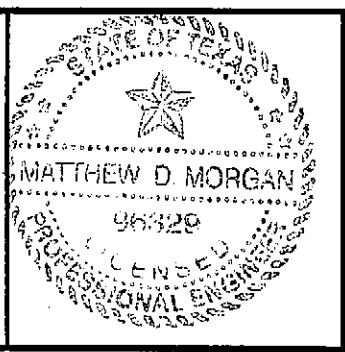

"THE SEAL APPEARING ON THIS DOCUMENT WAS AUTHORIZED BY MATTHEW D. MORGAN, P.E. # 595329 ON THE DATE SHOWN ON THE EXISTING. ALTERATION OF A SEALED DOCUMENT WITHOUT PROPER NOTIFICATION TO THE RESPONSIBLE ENGINEER IS AN OFFENSE UNDER THE TEXAS ENGINEERING PRACTICE ACT"

3/25/08 *Matthew D. Morgan*  
DATE NAME

ENGINEERS  
ARCHITECTS

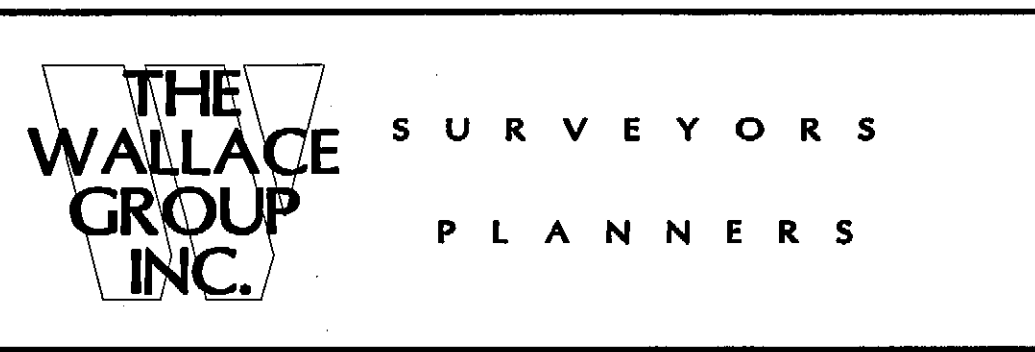

THE WOODMONT COMPANY  
PLAZA AT ROCKWALL  
STORM PROFILE  
LINE "B3 & B4"