

G:\Projects\182556.dwg\18-BUILDING-WATER-PROF-DWG_W-1 (C4.61)_27292018 3:27:05 PM, xerox_Myler.dwg, 1:1

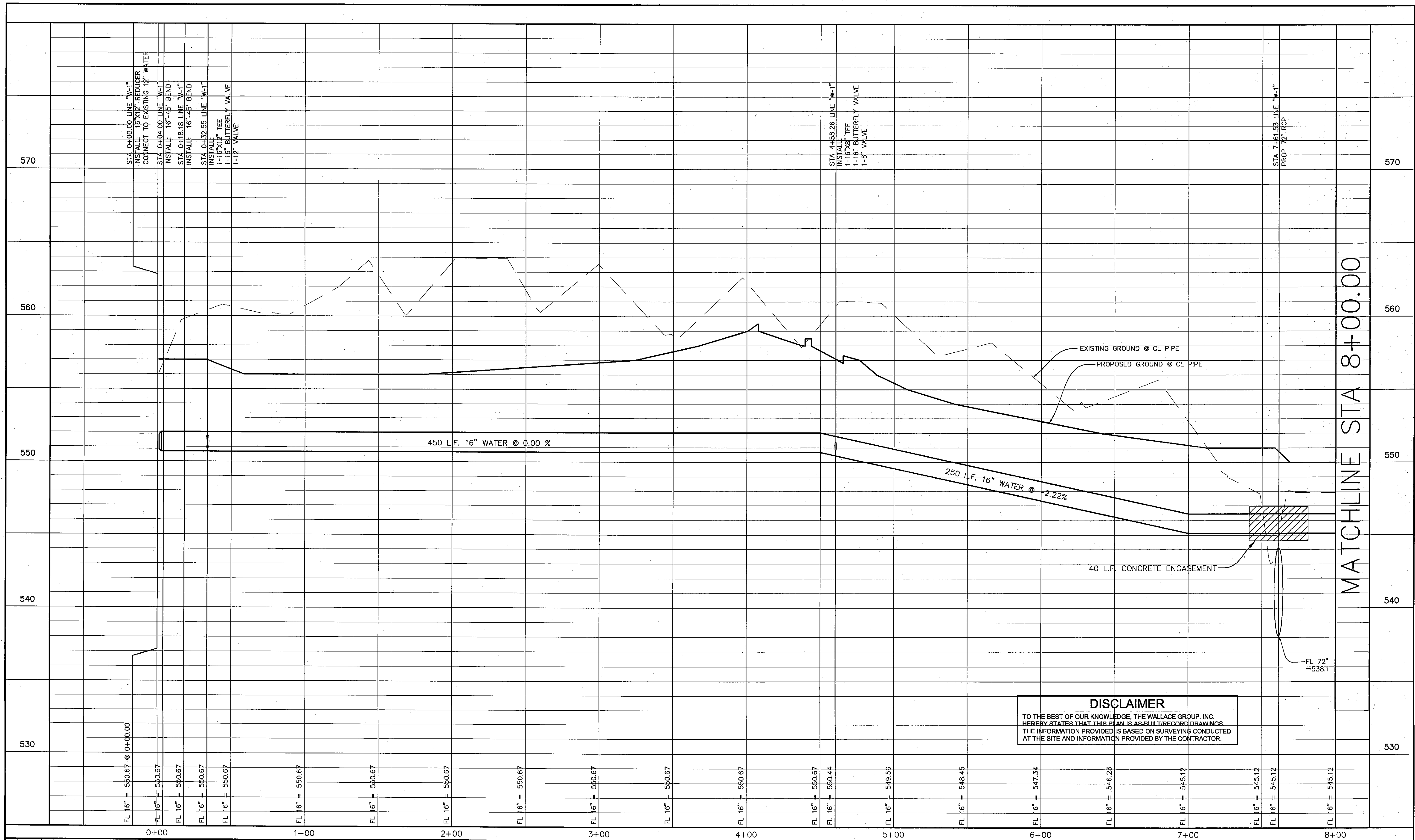

MATCHLINE STA 8+00.00

DISCLAIMER
 TO THE BEST OF OUR KNOWLEDGE, THE WALLACE GROUP, INC. HEREBY STATES THAT THIS PLAN IS AS-BUILT/RECORD DRAWINGS. THE INFORMATION PROVIDED IS BASED ON SURVEYING CONDUCTED AT THE SITE AND INFORMATION PROVIDED BY THE CONTRACTOR.

REV	DATE	BY	DESCRIPTION

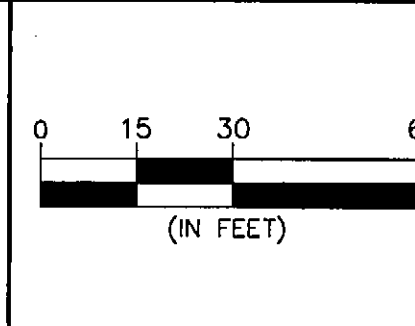
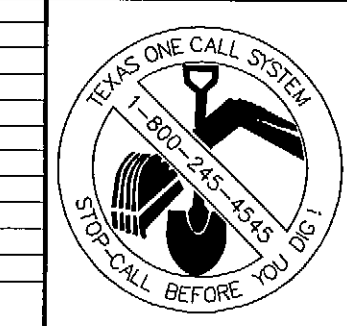

DESIGNED: _____
 DRAWN: _____
 CHECKED: _____



"THE SEAL APPEARING ON THIS DOCUMENT WAS AUTHORIZED BY MATTHEW D. MORGAN, P.E. # 358259 ON THE DATE SHOWN ON THE DAYSTAMP. ALTERATION OF A SEALED DOCUMENT WITHOUT PROPER NOTIFICATION TO THE RESPONSIBLE ENGINEER IS AN OFFENSE UNDER THE TEXAS ENGINEERING PRACTICE ACT"

3/25/18 *Matthew D. Morgan*
 DATE NAME

ENGINEERS ARCHITECTS

THE WALLACE GROUP INC.

SURVEYORS PLANNERS

THE WOODMONT COMPANY
 PLAZA AT ROCKWALL
WATER PROFILE LINE "W-1"

SHEET 44
C4.61
 OF 56 SHEETS