

**HAROLD L. EVANS**  
 CONSULTING ENGINEER  
 2331 GUS THOMASSON RD., SUITE 102  
 DALLAS, TEXAS 75228  
 PHONE (214) 328-8133  
 SCALE  
 DATE 10-29-90  
 JOB NO. 90115  
 Rev. 3-13-91

**ALLEYS "B" & "C"**  
 CITY OF ROCKWALL, ROCKWALL COUNTY, TEXAS

**THE PINNACLE-PHASE II**  
 PAVING PLAN

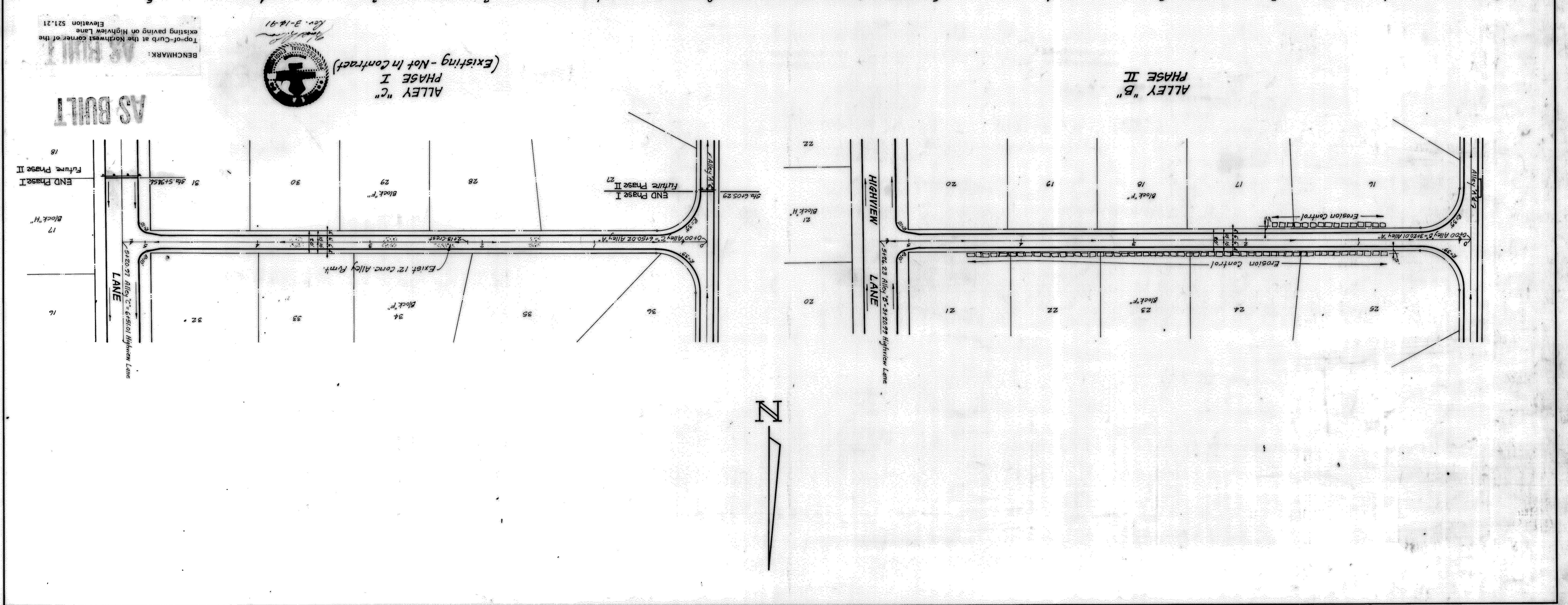
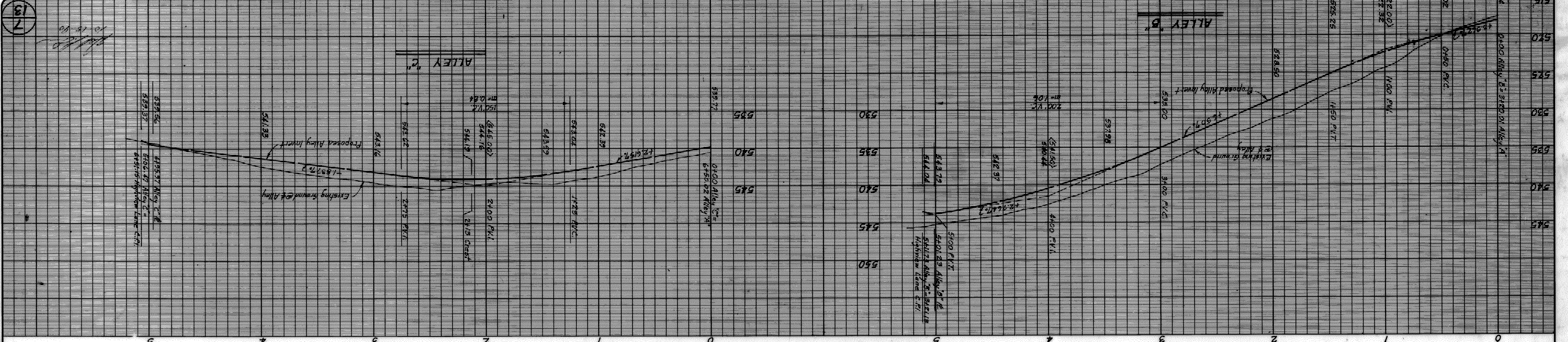

**AS BUILT**

**AS BUILT**

BENCHMARK:  
 Top-of-Curb at the Northwest corner of the  
 existing paving on Highway Lane  
 Elevation 521.21

Rev. 3-14-91



**ALLEY "C" PHASE I**  
 (Existing - Not in Contract)

**ALLEY "B" PHASE II**