

PAVING PLAN
THE PINNACLE-PHASE II
 CITY OF ROCKWALL, ROCKWALL COUNTY, TEXAS
SQUAW VALLEY & VAIL COURT

HAROLD L. EVANS
 CONSULTING ENGINEER
 2331 GUS THOMASSON RD., SUITE 102
 DALLAS, TEXAS 75228
 PHONE (214) 328-8133
 JOB NO. 90115
 DATE 10-30-90
 SCALE 1"=40'
 Rev. 1-30-92

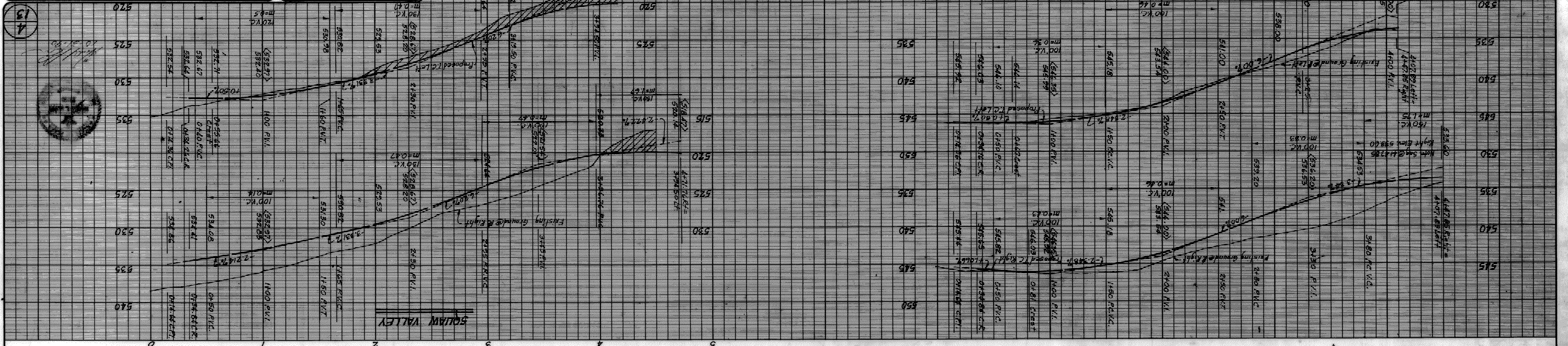

AS BUILT
 BENCHMARK: Top-of-Curb at the Northwest corner of the existing paving on Highway Lane
 Elevation 521.21

