

BENCHMARK:
Top-of-Curb at the Northwest corner of the existing paving on Highview Lane
Elevation 521.21

Remove & Replace 48 S.Y. Exist. conc. Alley Paving

2167.23 Ln-B = 0400 Ln-C
Const. 4" Dia. M.H.

4 San. Sew. Δ = 26'16.36"
R = 150.00
T = 35.01
L = 68.74

1467.18 Ln-A Str. Sew
Const. 6" Dia. M.H.

Alley Paving - Removed and Replaced

8
13

Notes:
1. Sanitary Sewer Pressure Pipe to be installed 9" both sides of water main crossing - not less than 150 PSI.

HAROLD L. EVANS
CONSULTING ENGINEER
2331 GUS THOMASSON RD. SUITE 102
DALLAS, TEXAS 75228
PHONE (214) 328-8133

WATER, SANITARY & STORM SEWER PLAN
THE PINNACLE - PHASE II
CITY OF ROCKWALL, ROCKWALL COUNTY, TEXAS

SCALE	DATE	JOB NO.
1" = 40'	11-05-90	90115

Rev. 3-21-91 Rev. 1-09-92 Rev. 5-11-92

MATCH LINE

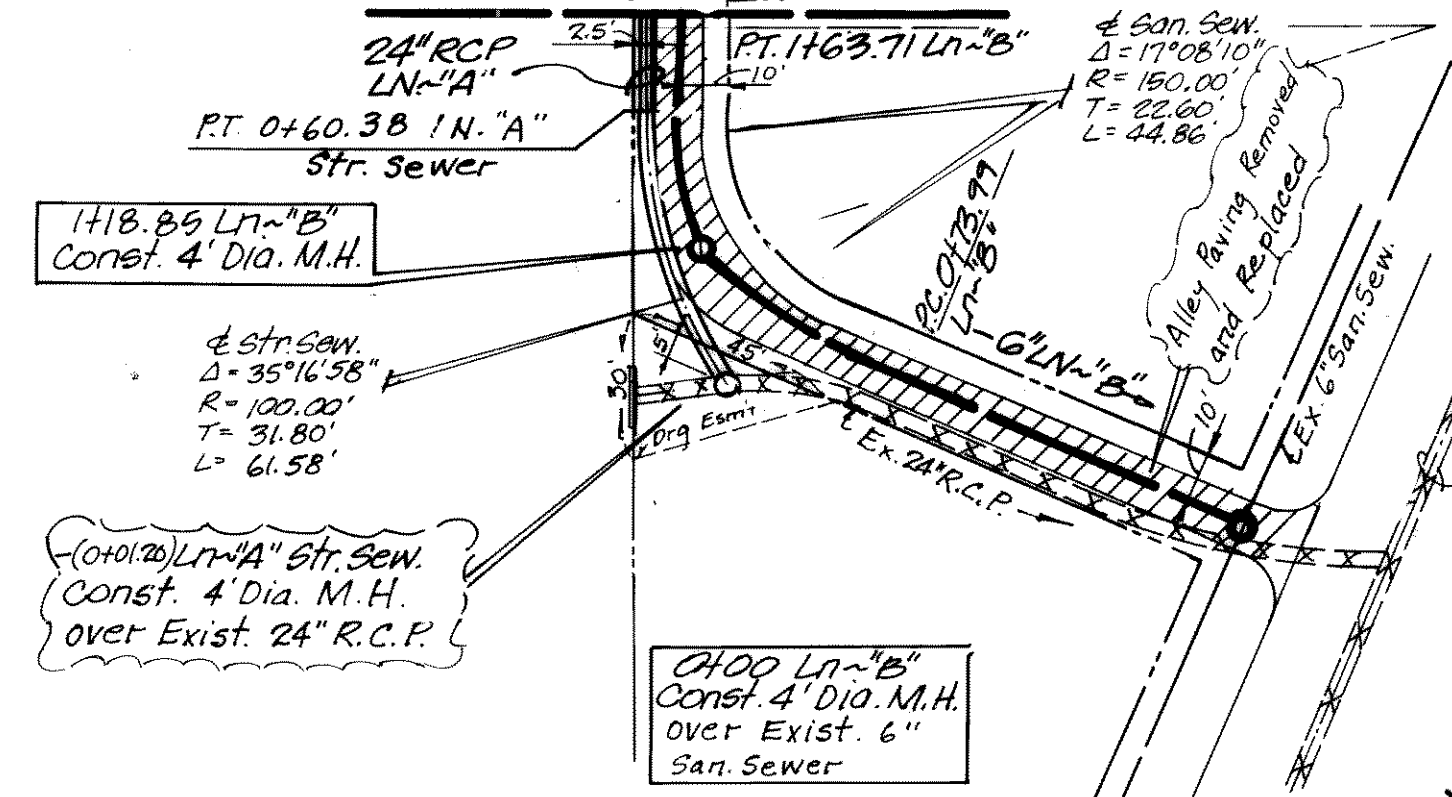

NORTH LAKESHORE DRIVE

Bill Lofland