

ALLEY "B"  
PHASE II

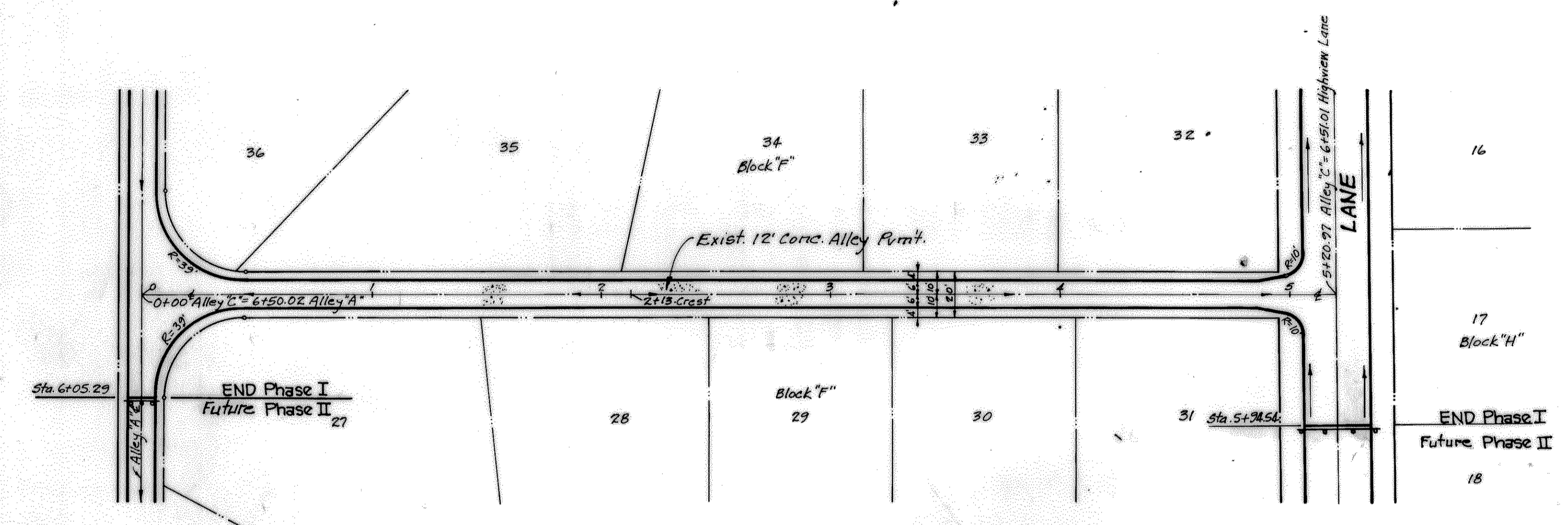

ALLEY "C"  
PHASE I  
(Existing - Not In Contract)



AS BUILT

BENCHMARK:  
Top-of-Curb at the Northwest corner of the existing paving on Highway Lane  
Elevation 521.21

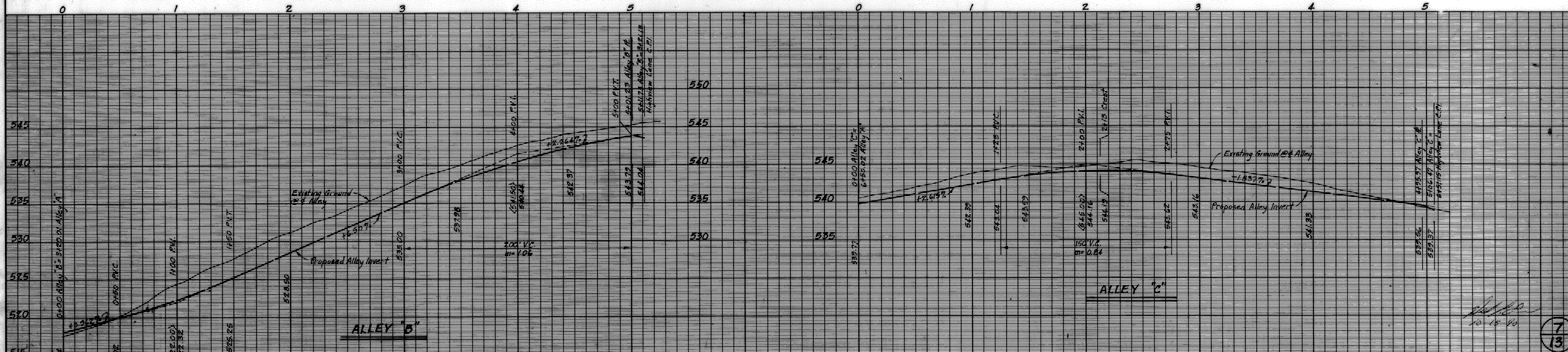

HAROLD L. EVANS  
CONSULTING ENGINEER  
2331 GUS THOMASSON RD. SUITE 102  
DALLAS, TEXAS 75228  
PHONE (214) 328-8133

SCALE	DATE	JOB NO.
1"=40'H. 1"=6'V.	10-29-90	90115

Rev. 3-13-91  
Rev. 1-20-92

PAVING PLAN  
THE PINNACLE - PHASE II  
CITY OF ROCKWALL, ROCKWALL COUNTY, TEXAS  
ALLEYS "B" & "C"