

HAROLD L. EVANS
 CONSULTING ENGINEER
 2331 GUS THOMASSON RD., SUITE 102
 DALLAS, TEXAS 75228
 PHONE (214) 328-8133
 SCALE DATE JOB NO.
 1"=40' 10-30-90 90115
 Rev. 3-13-91

THE PINNACLE
 PAVING PLAN
 CITY OF ROCKWALL, ROCKWALL COUNTY, TEXAS
ASPEN COURT & ALLEY "D"

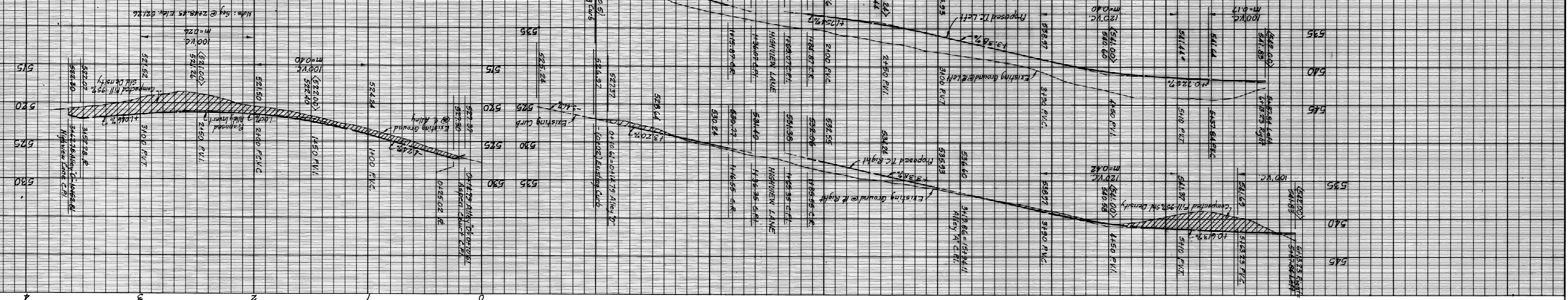

BENCHMARK:
 Top-of-Curb at the Northwest corner of the
 existing paving on Highview Lane
 Elevation 521.21

