

**HIGHWAY LANE**  
**CITY OF ROCKWALL, ROCKWALL COUNTY, TEXAS**  
**THE PINNACLE**  
**PAVING PLAN**

**HAROLD L. EVANS**  
**CONSULTING ENGINEER**  
 2331 GUS THOMASSON RD., SUITE 102  
 DALLAS, TEXAS 75228  
 PHONE (214) 328-8133  
 JOB NO. 90115  
 DATE 10-31-90  
 SCALE 1"=30'H  
 REV. 3-13-91

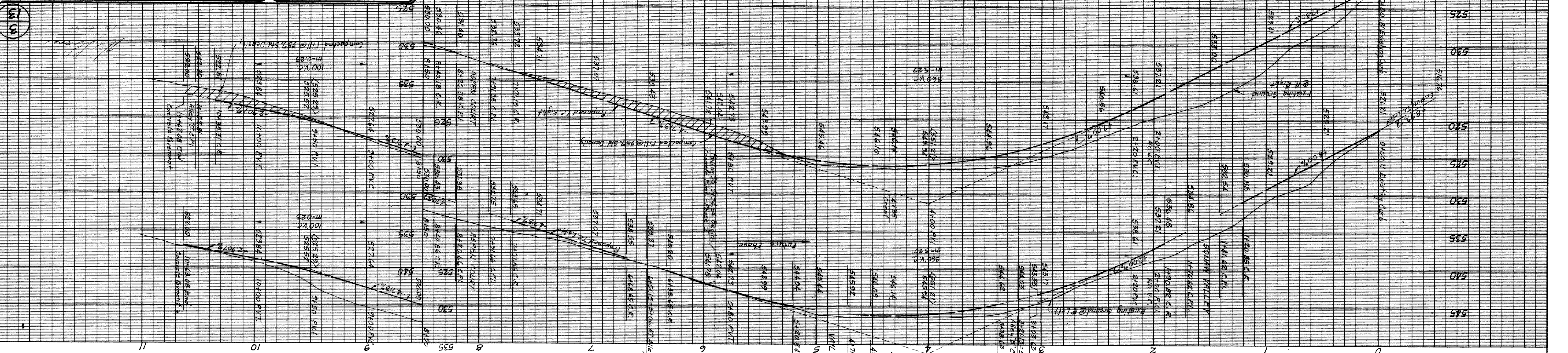

BENCHMARK:  
 Top-of-Curb at the Northwest corner of the  
 existing paving on Highway Lane  
 Elevation 521.21

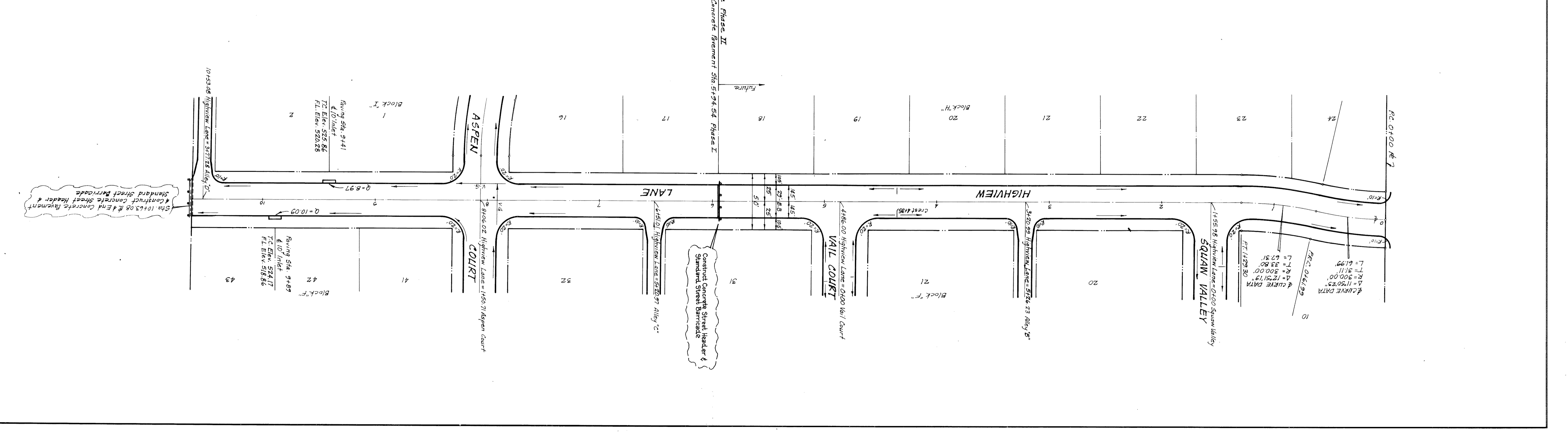
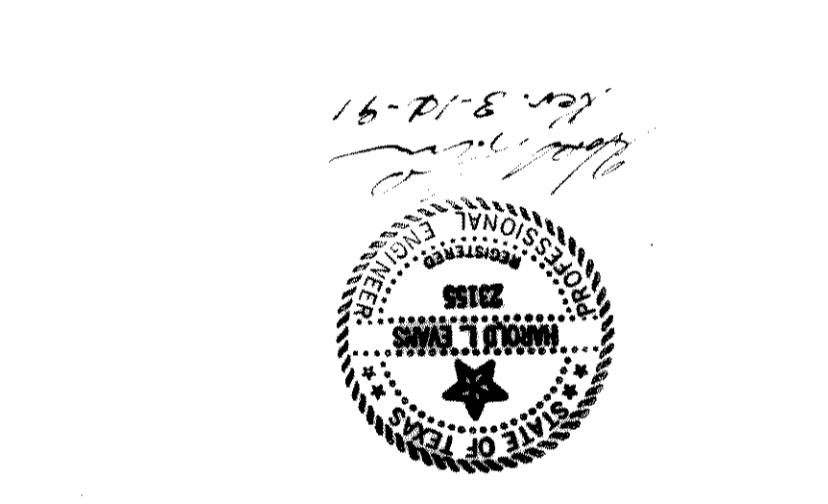

Future Phase II  
 Begin Concrete Barrier at Sta 51+94.54 Phase I