

IMAGES: XREF: X:\2008\PROJ\XREF\Road Profiles\Plan\Valley - XREF\Road Cross Sections\CRS
 PLOTTED BY: DONALDSON, JUSTIN 2/25/2008 5:44 PM
 LAST SAVED: 04/20/2008 5:44 PM

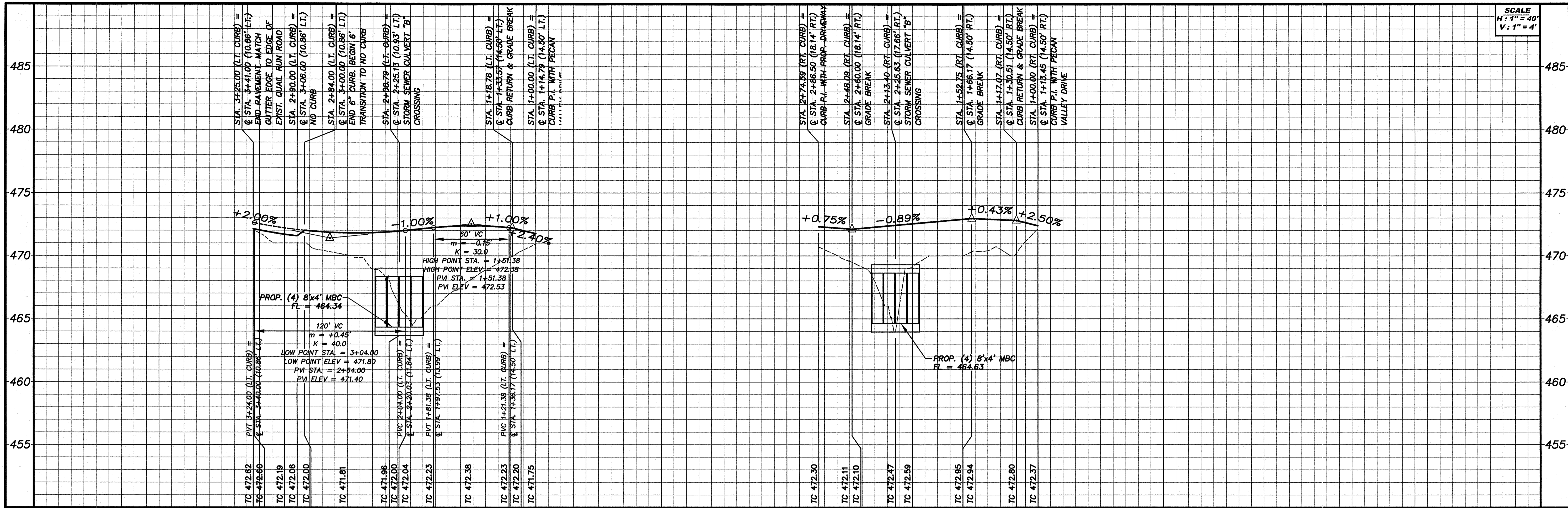

SCALE
 H: 1" = 40'
 V: 1" = 4'

No.	Date	Revisions	App.

Kimley-Horn and Associates, Inc.
 5750 Genesis Court, Suite 200
 Frisco, Texas 75034
 Tel. No. (972) 335-3960
 Fax No. (972) 335-3778

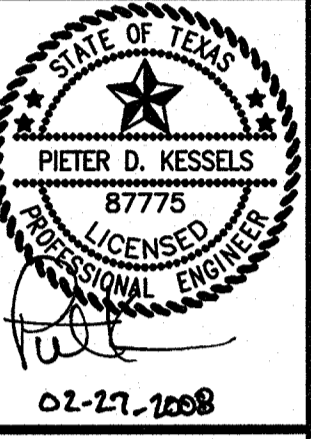

Pecan Valley Drive and Quail Run Road
 City of Rockwall, Texas

RECORD DRAWING
 THIS RECORD DRAWING HEREIN REFLECTS TO THE BEST OF THE DESIGN ENGINEER'S KNOWLEDGE, THE APPROXIMATE LOCATION OF THE CONSTRUCTED WORK, USING INFORMATION AS PROVIDED BY THE CONTRACTORS AND SURVEYED GRADES.

- BENCHMARKS**
- X-CUT IN CONCRETE LOCATED ON THE TOP OF CURB AT THE MID POINT OF A CURVE RETURN ON THE NORTH SIDE OF N. LAKESHORE DRIVE AT THE INTERSECTION WITH S.H. 205, 5' SOUTHEAST OF A POWER POLE. ELEVATION: 477.90'
 - ALUMINUM CAP FOUND IN CONCRETE LABELED, "FLOODWAY BOUNDARY" LOCATED ON THE SOUTHWEST SIDE OF N. LAKESHORE DRIVE, 72' SOUTHWEST FROM A PEDESTRIAN COLUMN ON SOUTHWEST END OF A BRIDGE, 23' EAST OF BACK SIDE OF QUAIL RUN ROAD. ELEVATION: 470.06'
 - X-CUT IN CONCRETE LOCATED AT THE INTERSECTION OF THE EAST R.O.W. LINE OF RANDOM OAKS DRIVE AND THE NORTH R.O.W. LINE OF QUAIL RUN ROAD, 53' NORTHEAST OF A POWER POLE ON THE SOUTH SIDE OF QUAIL RUN ROAD. ELEVATION: 471.31'

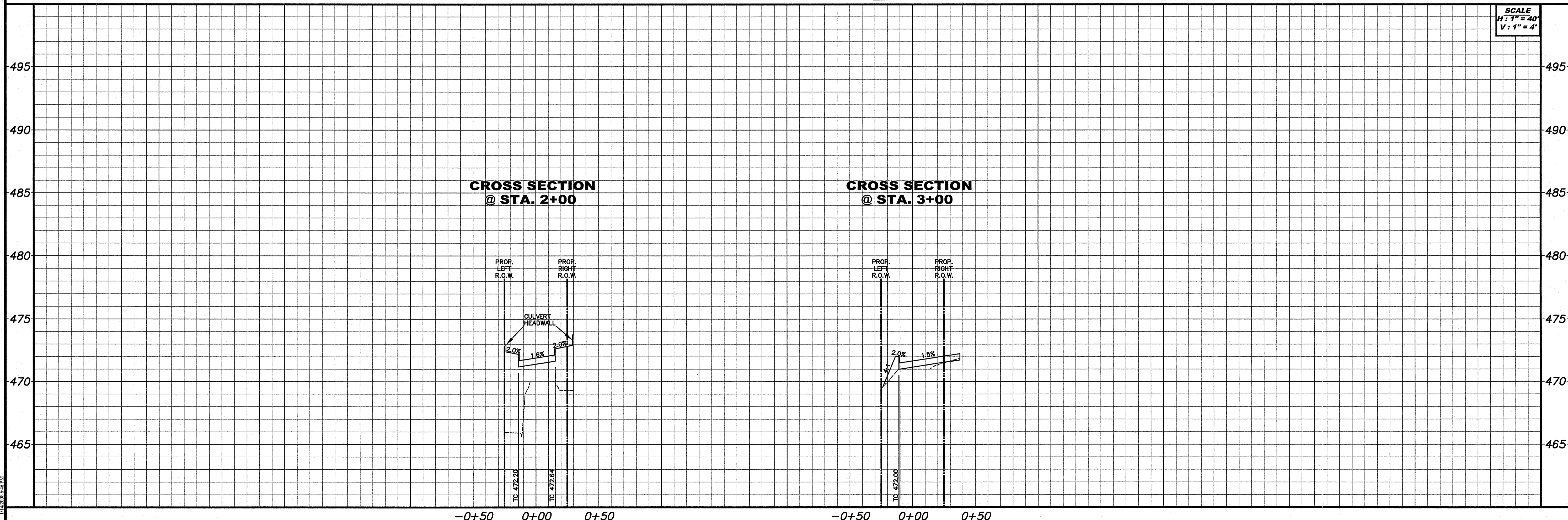

SCALE
 H: 1" = 40'
 V: 1" = 4'

QUAIL RUN ROAD CURB PROFILES AND PAVING CROSS SECTIONS

Scaler: AS NOTED
 Designed by: T.B.B.
 Drawn by: J.J.D./B.B.P.
 Checked by: P.D.K.
 Date: Feb. 27, 2008
 Project No. 068237002