

N89°32'34" E

149.02'

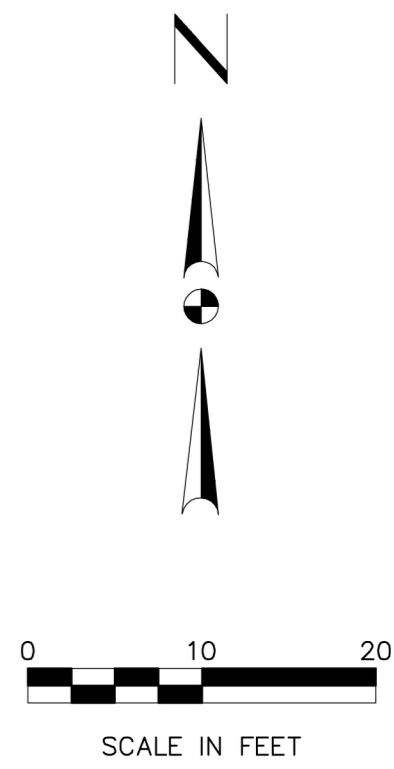

N01°30'00" W

S01°43'00" E

288.84'

287.71'

LANDSCAPE LEGEND		
QTY.	SYMBOL	DESCRIPTION
7		4" CALIPER LIVE OAK
5		4" CALIPER BUR OAK
2		4" RED OAK
9		48" WAX MYRTLE
3		48" YAUPON HOLLY
41		3 GALLON DWARF YAUPON SHRUB

LANDSCAPE PLAN
SCALE: 1" = 10'-0"

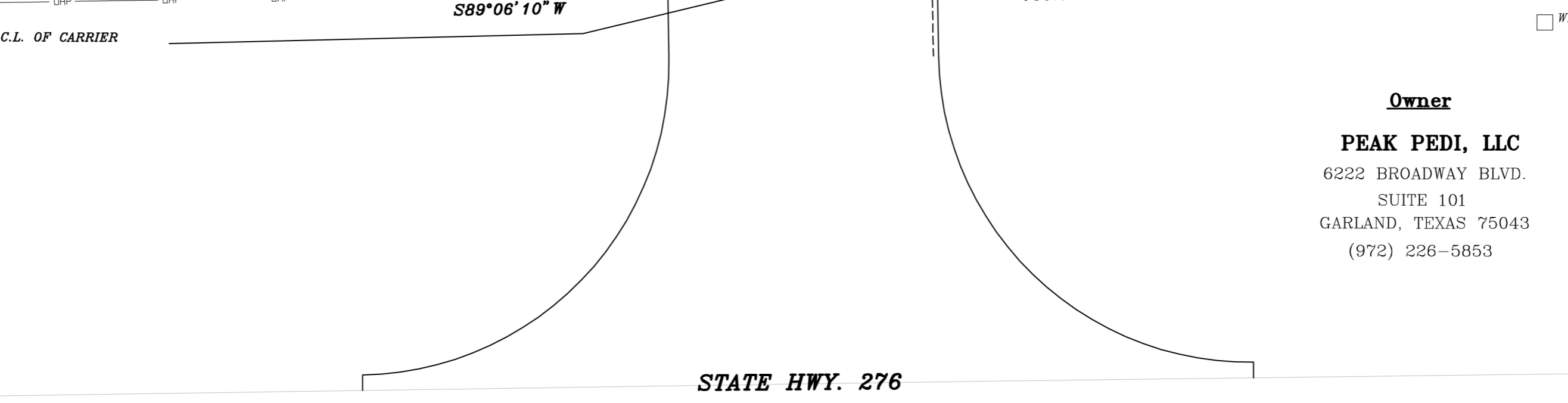
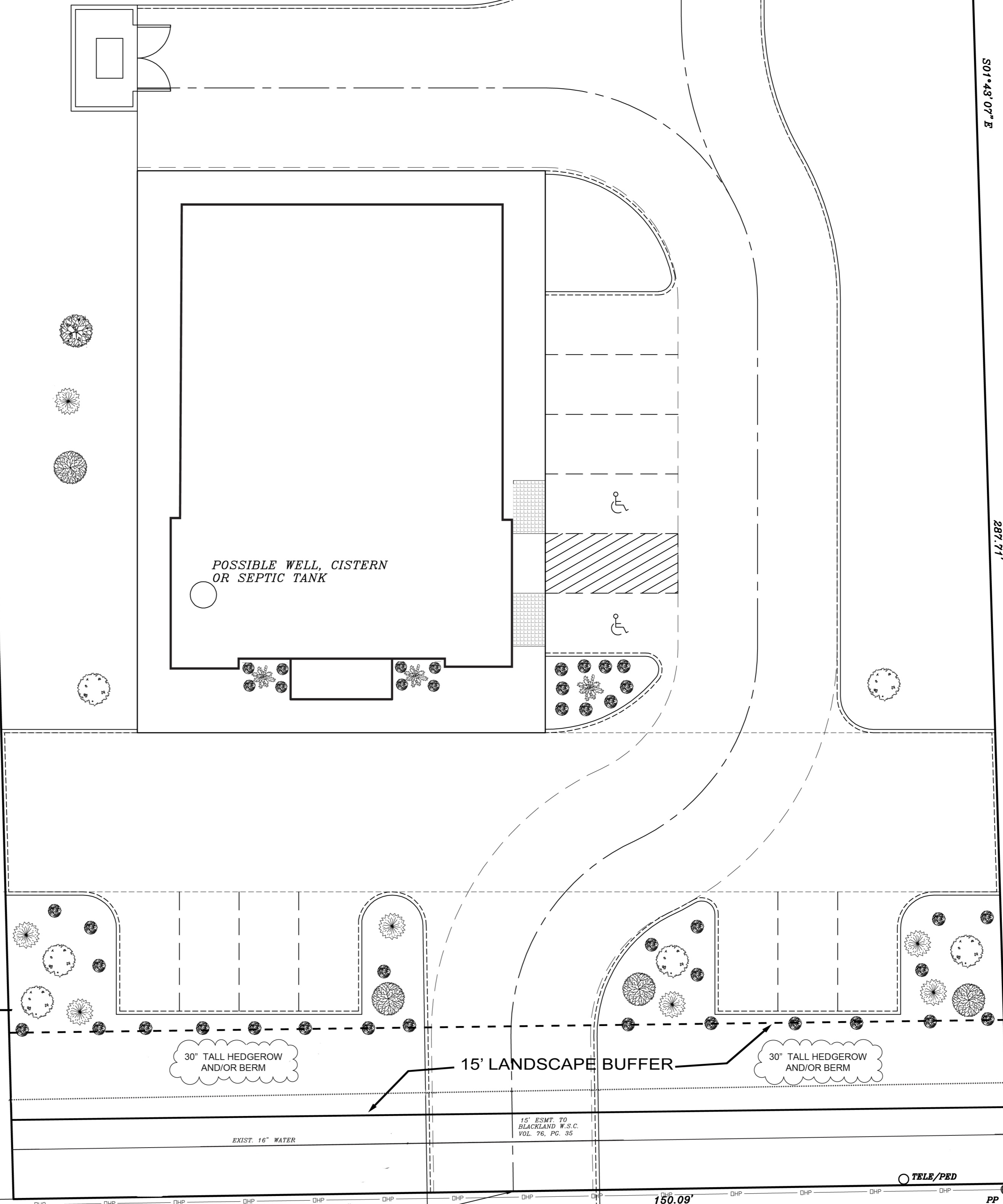

Owner
PEAK PEDI, LLC
6222 BROADWAY BLVD.
SUITE 101
GARLAND, TEXAS 75043
(972) 226-5853

SP2014-006

STATE HWY. 276

LANDSCAPE PLAN
LOT 1, BLOCK A
PEAR PEDI MEDICAL OFFICE
J.M. ALLEN SURVET, ABST. 2
CITY OF ROCKWALL
ROCKWALL COUNTY, TEXAS

DOUPHRATE & ASSOCIATES, INC.
ENGINEERING • PROJECT MANAGEMENT • SURVEYING
2235 RIDGE RD., # 200 ROCKWALL, TEXAS 75087
PHONE: (972)771-9004 FAX: (972)771-9005

THE SEAL APPEARING ON THIS DOCUMENT WAS AUTHORIZED BY W.L. DOUPHRATE II TEXAS P.E. NO. 60102, F-886, ON DATE: APRIL 15, 2014.

REVISION	W.L.D.
CHECKED	G.C.W.
DATE	APR. 15, 2014
PROJECT	13029
PROJECT	1 OF 1