

REVISED TO CONFORM TO CONSTRUCTION RECORDS.
 DATE: 12-15-15

BENCHMARK:
 BRASS CAP MONUMENT NO. 19 SET IN CONCRETE AT THE NORTHWEST CORNER OF SILVER VIEW AND DIAMOND WAY N 7018063.211, E 2609533.550
 ELEV. = 600.69

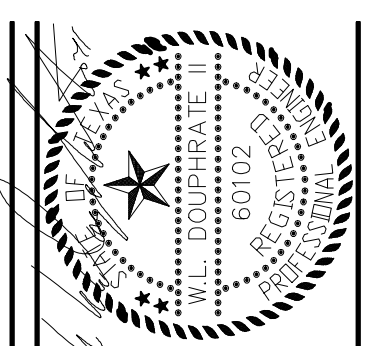
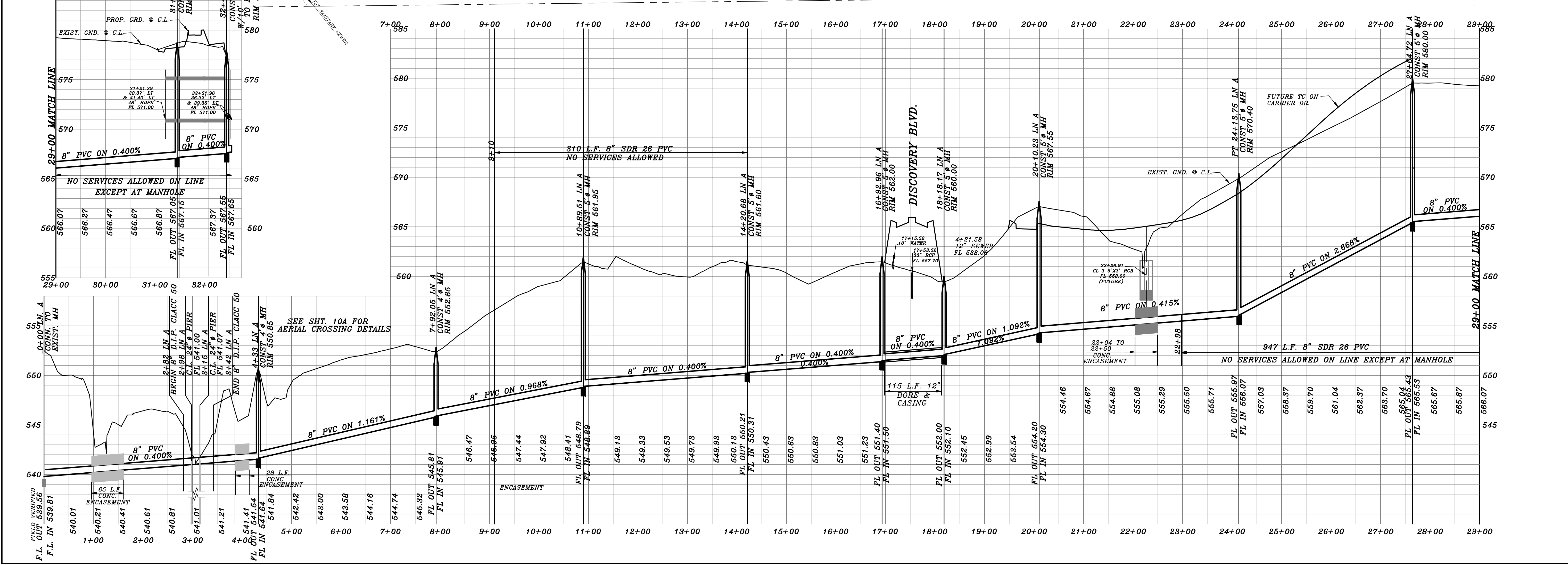
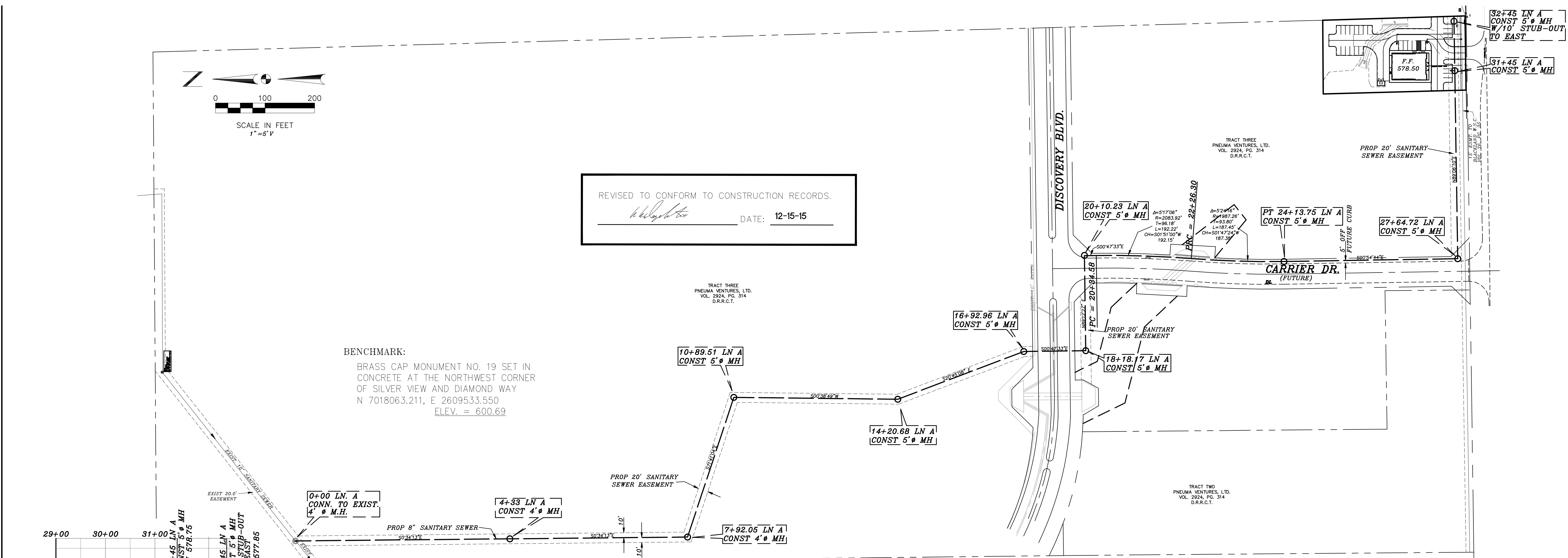

THE SEAL APPEARING ON THIS DOCUMENT WAS AUTHORIZED BY J.M. ALLEN SURVET, ABST. 2, LICENSE NO. 60023, STATE OF TEXAS, DATE: MAY 19, 2014.

DOUPHRAITE & ASSOCIATES, INC.
 ENGINEERING • PROJECT MANAGEMENT • SURVEYING
 2235 RIDGE RD., # 200 ROCKWALL, TEXAS 75087
 PHONE: (972)771-9004 FAX: (972)771-9005

PROPOSED ON & OFF-SITE SANITARY SEWER
 LOT 1, BLOCK A
 PEAR PEDI MEDICAL OFFICE
 J.M. ALLEN SURVET, ABST. 2
 CITY OF ROCKWALL
 ROCKWALL COUNTY, TEXAS

CITY REVIEW 6-12-14
 REVISION
 WLD.
 CHECKED
 DAC.
 DRAWN
 SCALE
 1" = 100'H
 1" = 5'V
 DATE
 MAY 19, 2014
 PROJECT
 13029
 8 OF 10