

REVISED TO CONFORM TO CONSTRUCTION RECORDS.

*H. W. ...* DATE: 12-15-15

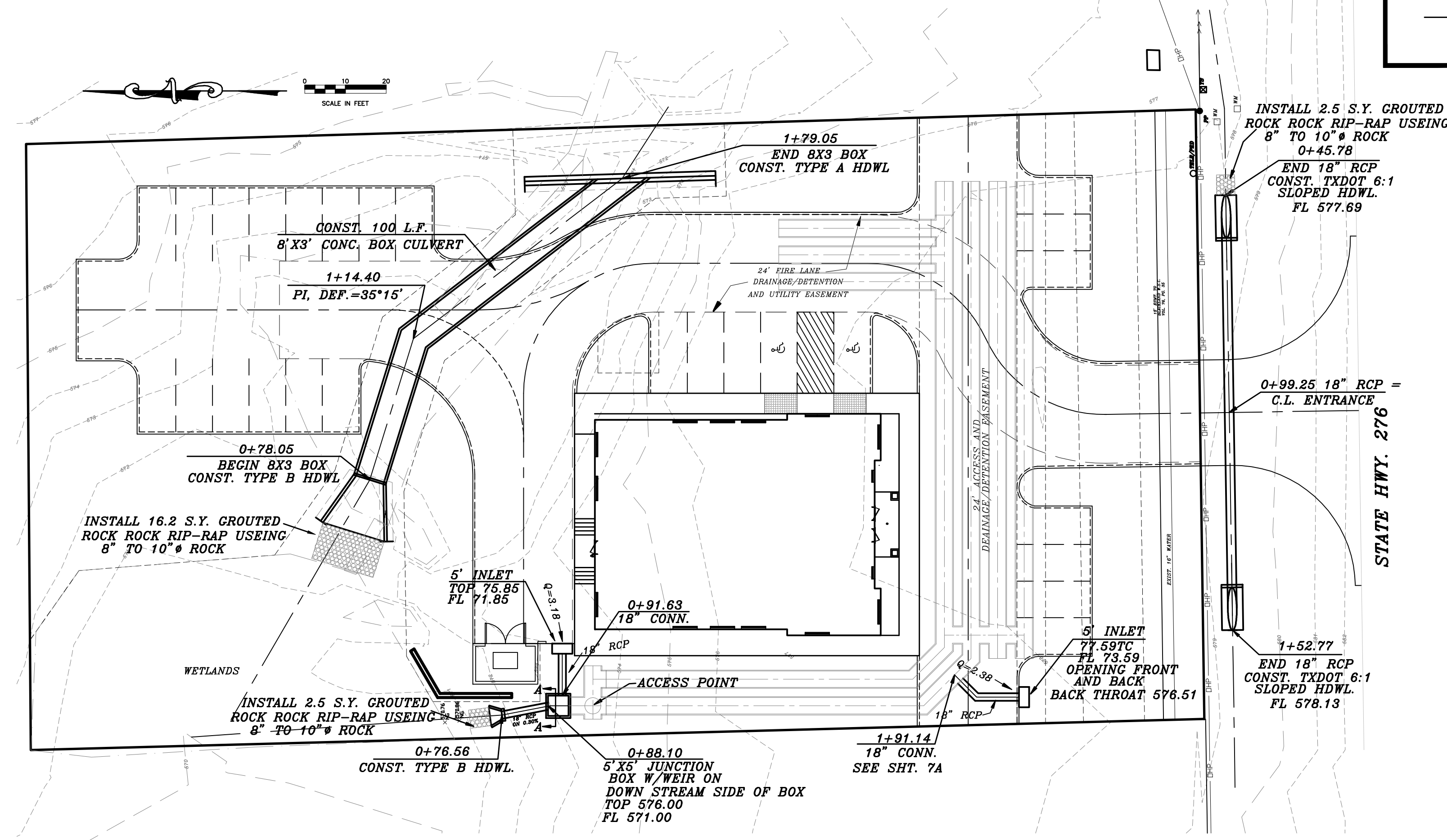

BENCHMARK:  
BRASS CAP MONUMENT NO. 19 SET IN CONCRETE AT THE NORTHWEST CORNER OF SILVER VIEW AND DIAMOND WAY  
J.M. ALLEN SURVEY, ABST. 2  
CITY OF ROCKWALL  
ROCKWALL COUNTY, TEXAS  
ELEV. = 600.69

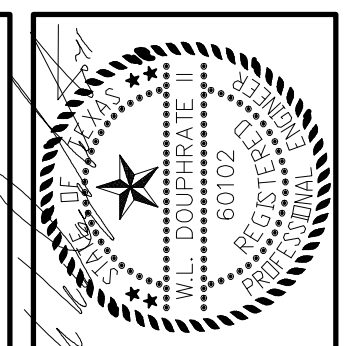
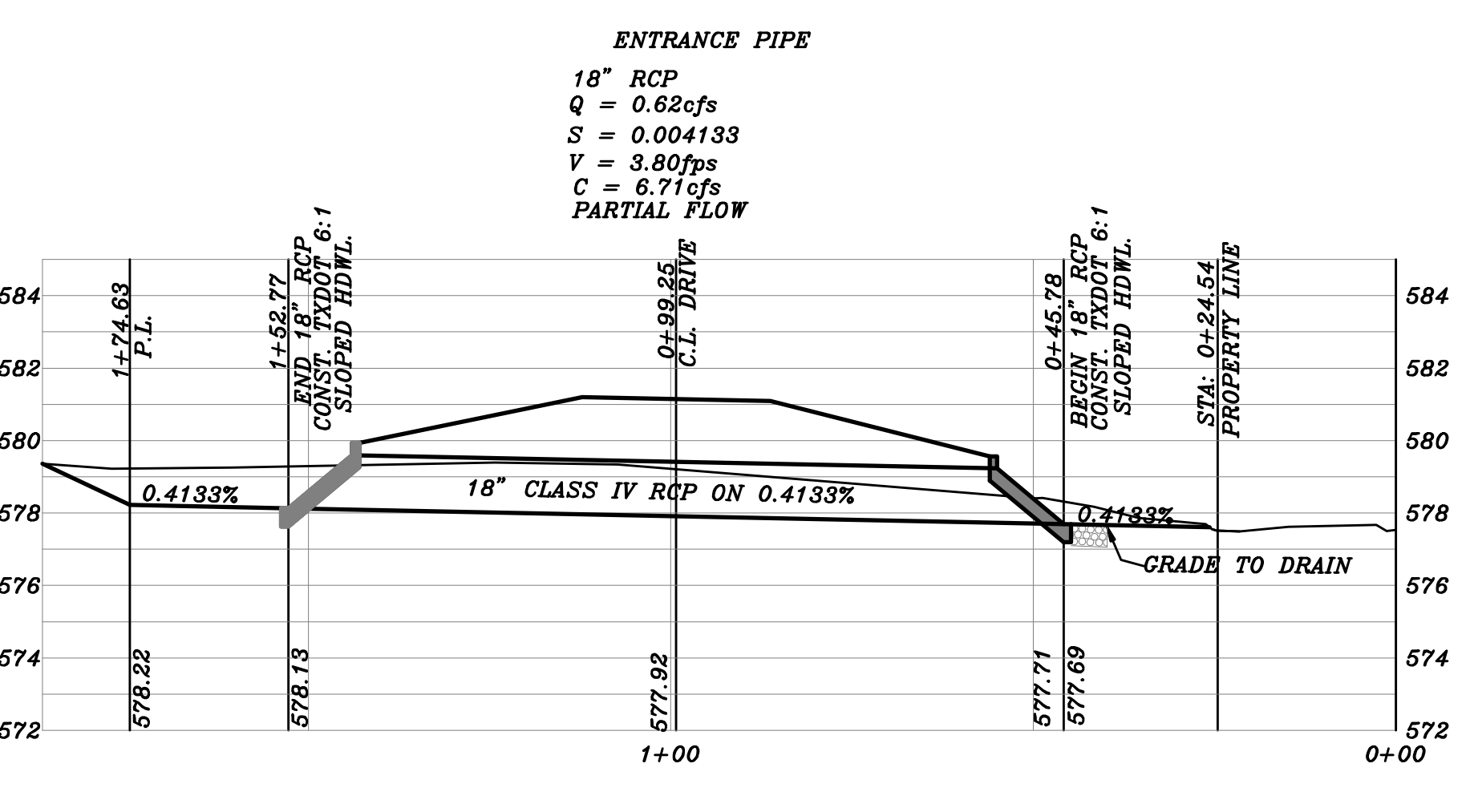
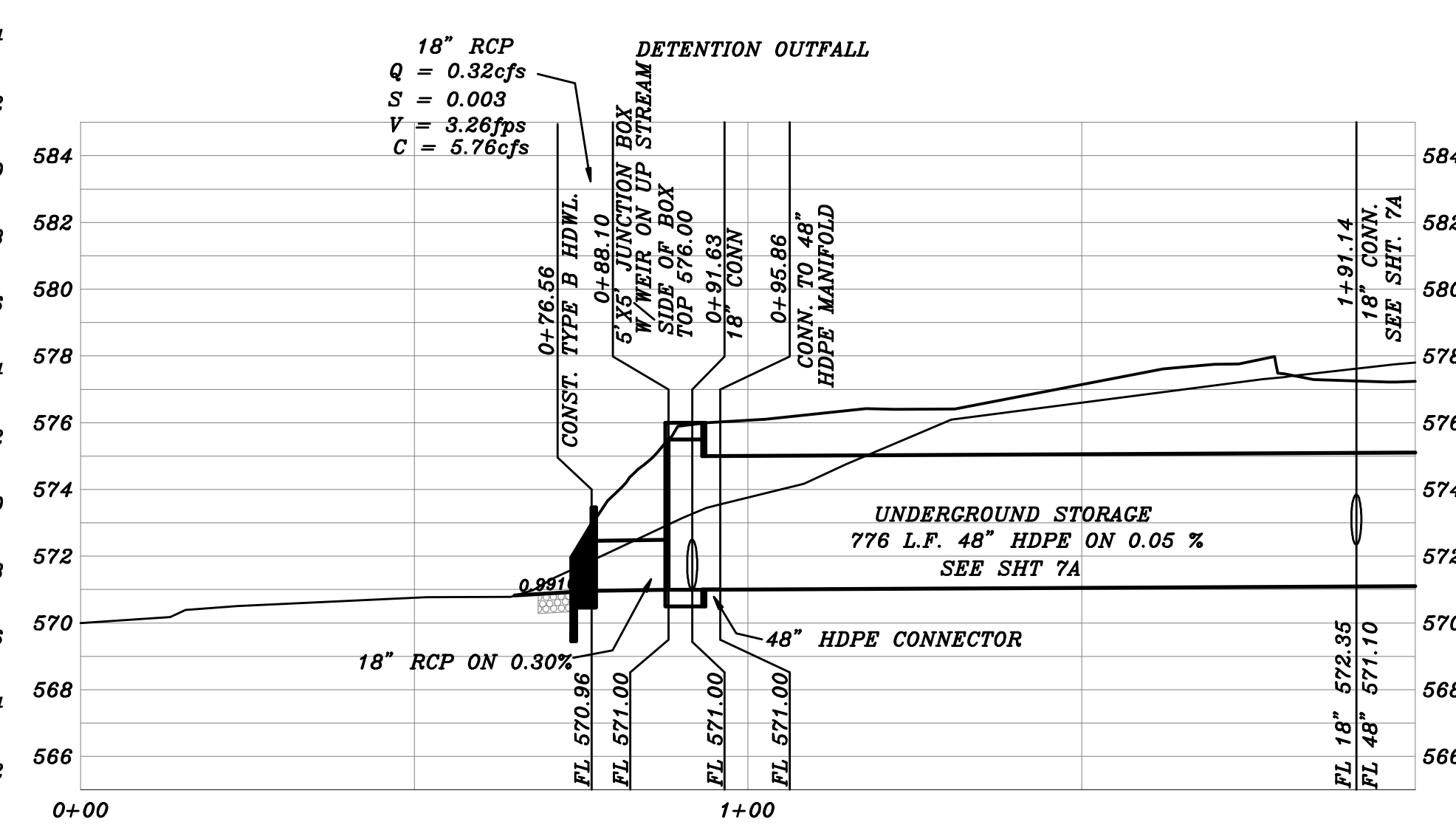
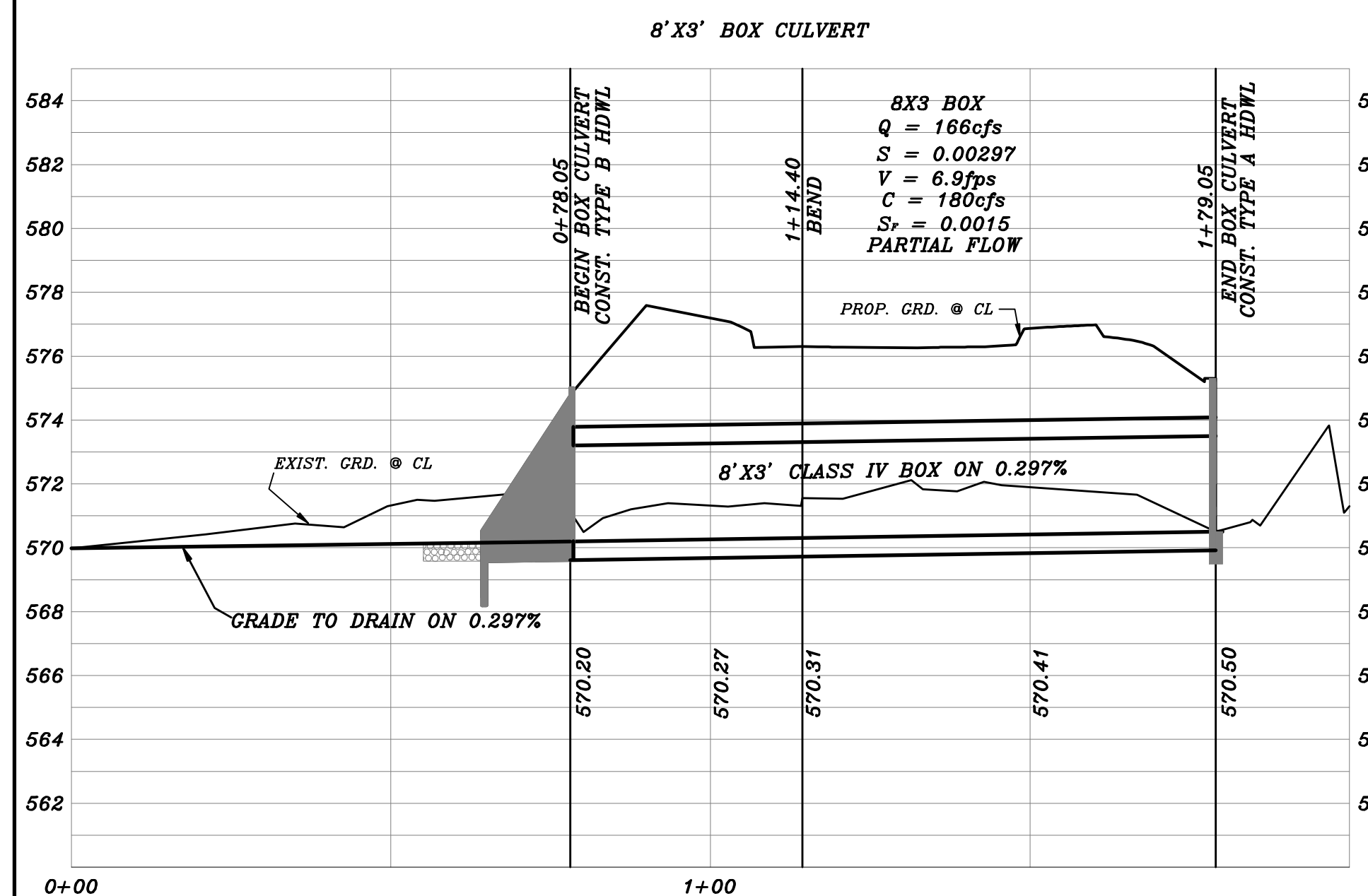

THE SEAL APPEARING ON THIS DOCUMENT WAS AUTHORIZED BY THE BOARD OF ENGINEERING EXAMINERS, STATE OF TEXAS, LICENSE NO. 60102, F-586, ON DATE, JUNE 12, 2014.

**DOUPHRATE & ASSOCIATES, INC.**  
ENGINEERING • PROJECT MANAGEMENT • SURVEYING  
2235 RIDGE RD. # 200 ROCKWALL, TEXAS 75087  
PHONE: (972)771-9004 FAX: (972)771-9005

**DRAINAGE AND DETENTION LOT 1, BLOCK A PEAR PEDI MEDICAL OFFICE**  
J.M. ALLEN SURVEY, ABST. 2  
CITY OF ROCKWALL  
ROCKWALL COUNTY, TEXAS

CITY REVIEW 6-12-14  
REVISION

WLD.  
CHECKED

G.C.W.  
DRAWN

SCALE  
1" = 20' H  
1" = 4' V

JUNE 12, 2014  
DATE

13029  
PROJECT

7 OF 10