

THE SEAL APPEARING ON THIS DOCUMENT WAS AUTHORIZED BY W.L. DOUPHRATE, P.E., LICENSE NO. 60102, STATE OF TEXAS, ON DATE: MAY 19, 2014.

DOUPHRATE & ASSOCIATES, INC.
 ENGINEERING • PROJECT MANAGEMENT • SURVEYING
 2235 RIDGE RD., # 200 ROCKWALL, TEXAS 75087
 PHONE: (972) 771-9004 FAX: (972) 771-9005

**GRADING PLAN
 LOT 1, BLOCK A
 PEAR PEDI MEDICAL OFFICE
 J.M. ALLEN SURVEY, ABST. 2
 CITY OF ROCKWALL,
 ROCKWALL COUNTY, TEXAS**

REVISION
 W.L.D.
 CHECKED
 G.C.W.
 DRAWN
 SCALE
 1" = 10'H
 1" = 1" V
 DATE
 MAY 19, 2014
 PROJECT
 13029
 4 OF 10

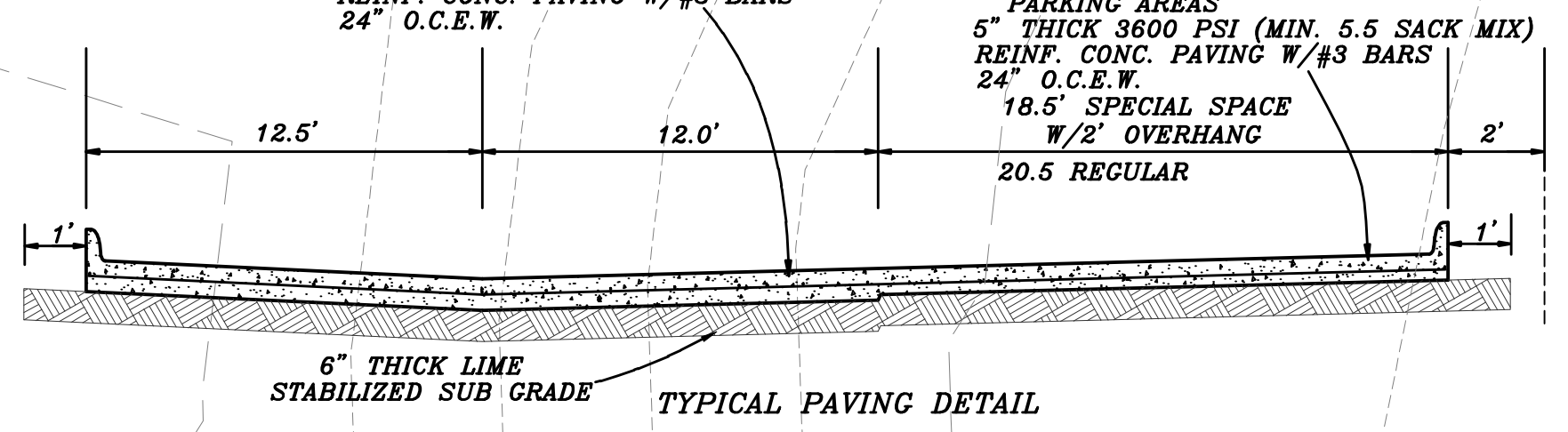
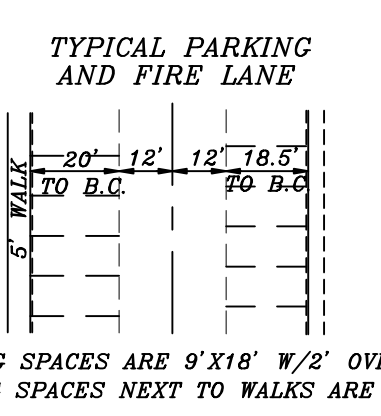
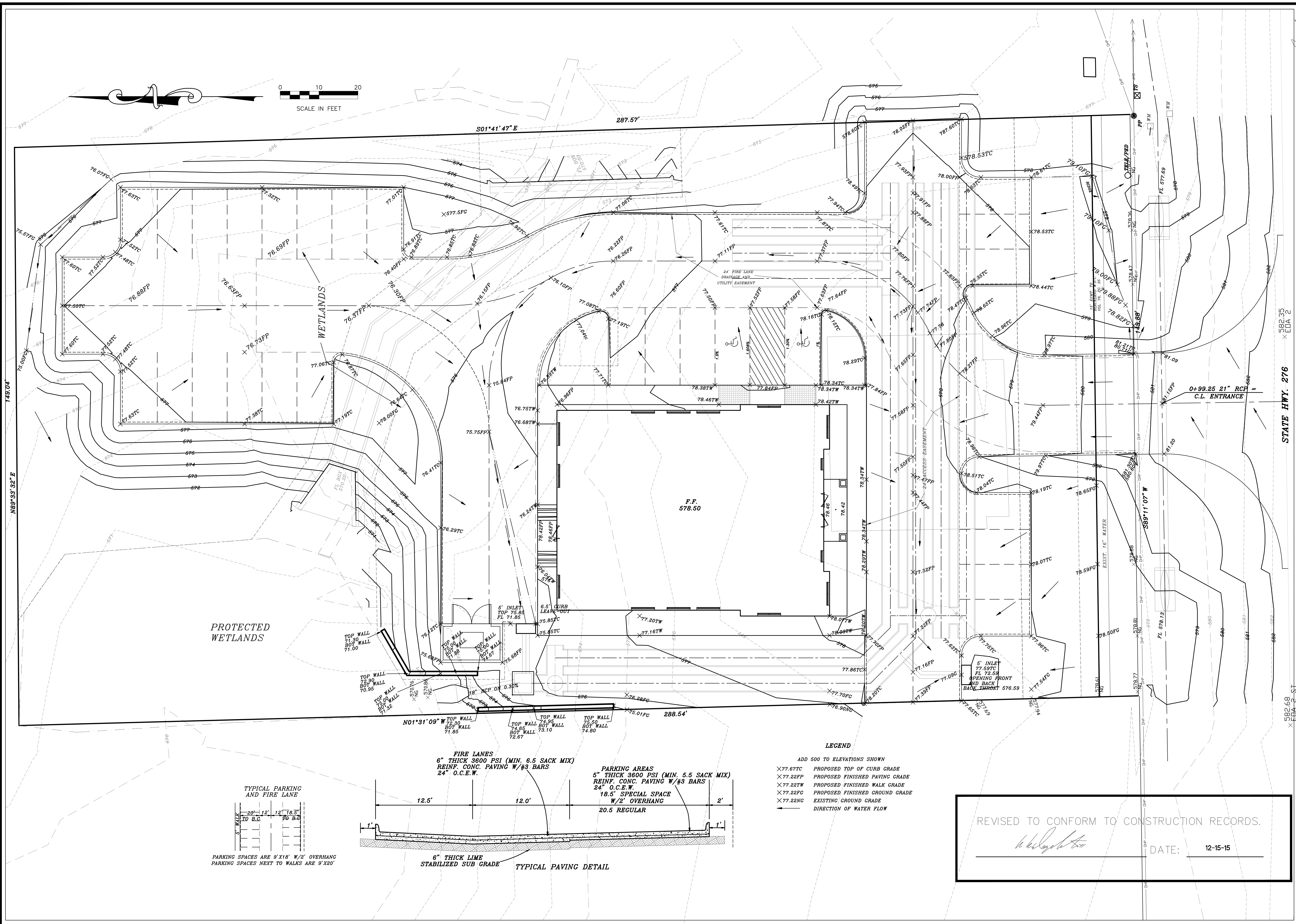

- LEGEND**
- ADD 500 TO ELEVATIONS SHOWN
 - X77.67TC PROPOSED TOP OF CURB GRADE
 - X77.22FP PROPOSED FINISHED PAVING GRADE
 - X77.22TW PROPOSED FINISHED WALK GRADE
 - X77.22FC PROPOSED FINISHED GROUND GRADE
 - X77.22NG EXISTING GROUND GRADE
 - DIRECTION OF WATER FLOW

REVISED TO CONFORM TO CONSTRUCTION RECORDS.
 DATE: 12-15-15