

T:\S\Land Projects\2004\293-07.dwg, 01/2/2006 3:43:29 PM CST

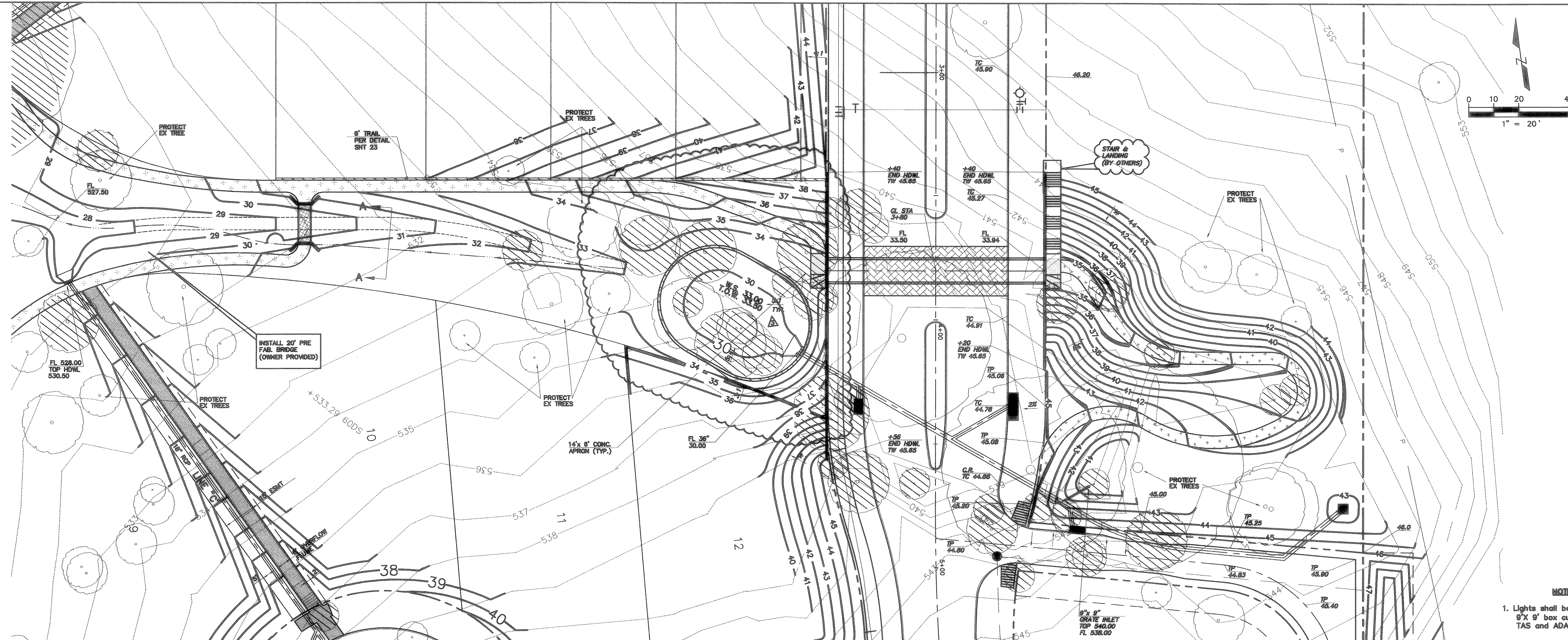

TPJ	TPJ	TPJ	App.
01/23/06	ADDED WALL FOR POND		
11/09/05	BOX CULVERT SECTION		
09/28/05	HEADWALLS/APRON/GRADING		
No.	Date	Revisions	

TOMDEN ENGINEERING, L.L.P.
 12655 N. Central Expwy., Suite 1016
 Dallas, Texas 75243
 Ph: 972.386.6446 Fax: 972.386.6403
 mail@tomden.com

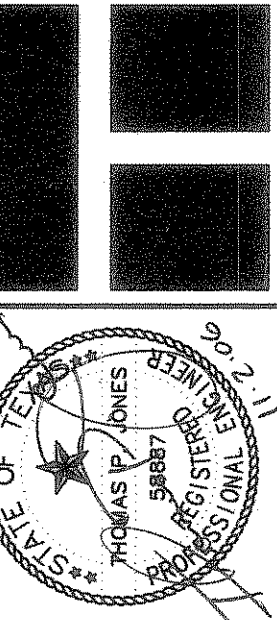

**PARK PLACE - WEST
 PHASE II**
 OWNER:
 COLUMBIA EXTRUSION CORP.
 ROCKWALL, TX 75087
 972-771-7109

CHANNEL DETAILS

Scale: 1" = 20'
 Designed by: T.P.J.
 Drawn by: R.W.A.
 Checked by: T.P.J.
 /dwg/293-07/01C10CHNL.dwg
 Date: 11/02/06 15:43

NOTES
 1. Lights shall be installed in the 9'x9' box culvert meeting TAS and ADA requirements.

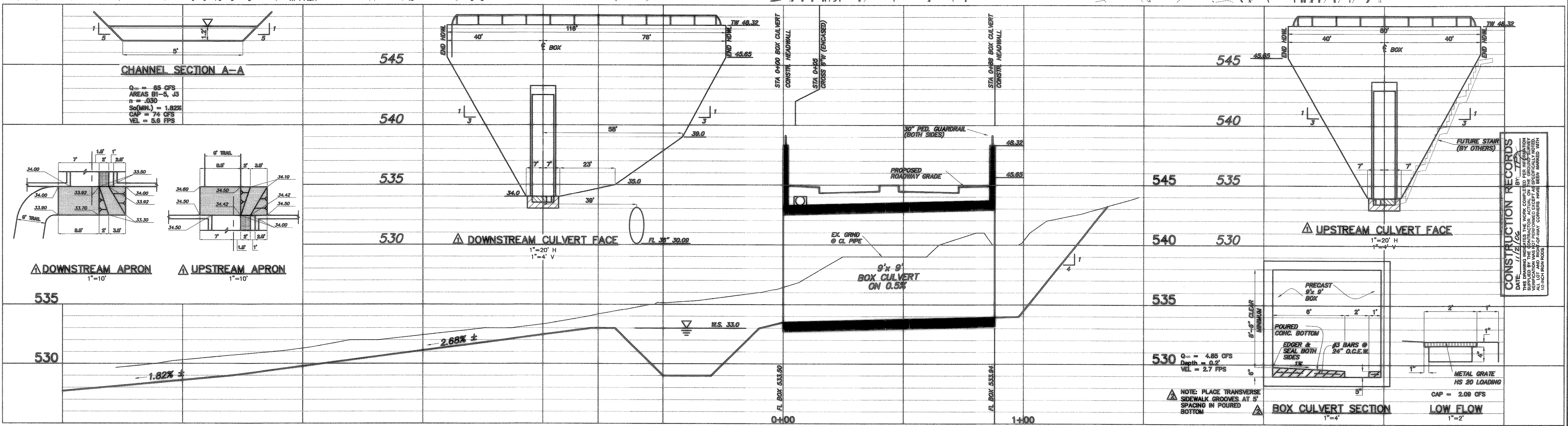

CONSTRUCTION RECORDS
 THIS DRAWING INDICATES THE WORK COMPLETED PER INFORMATION RECEIVED FROM THE FIELD. ANY CHANGES TO THE ORIGINAL DRAWING MADE IN THE FIELD ARE NOT PERMITTED UNLESS THEY ARE SPECIFICALLY NOTED ON THE DRAWING. ANY CHANGES TO THE ORIGINAL DRAWING MADE IN THE FIELD ARE NOT PERMITTED UNLESS THEY ARE SPECIFICALLY NOTED ON THE DRAWING.