

TBM on the south edge of pavement of Washington Street at the intersection of Aluminum Plant Road. Elevation 542.91

TBM on the east edge of pavement of Renfro Street approximately 340' south of the intersection on Hartman. Elevation 535.43

- NOTES**
- See Sht. 1 for General Notes and Utility Notes.
  - See Sht. 12-14 for Storm Sewer Plans & Profiles
  - See Sht. 15 for Overall Utility Plan.
  - See Sht. 20-22 for Sanitary Sewer Profiles.
  - Maintain five foot clearance around all fire hydrants.
  - All water & sewer services, installations, testing, & inspection shall be per City of Rockwall Public Works Standards of Design and Construction.
  - Water services shall be 1" unless otherwise noted and placed at the center of each lot behind the curb unless otherwise shown.
  - All sewer services shall be 4" and located 10' "downstream" of the water service at the property line unless otherwise shown.
  - All water valves not in pavement shall have a 12" x 12" x 6" concrete "housekeeping" pad.
  - Water main shall be PVC Class 200 with 4' minimum cover.

**CAUTION:**  
 ATMOS: 972-485-6277 DINAH WOOD  
 TXU ELEC: 972-396-6334 RUSSELL LEWIS  
 SBC TELE: 903-457-2092 CAROLYN NAYLOR  
 TEXAS ONE STOP: 1-800-245-4545  
 48 HRS. PRIOR TO CONSTRUCTION

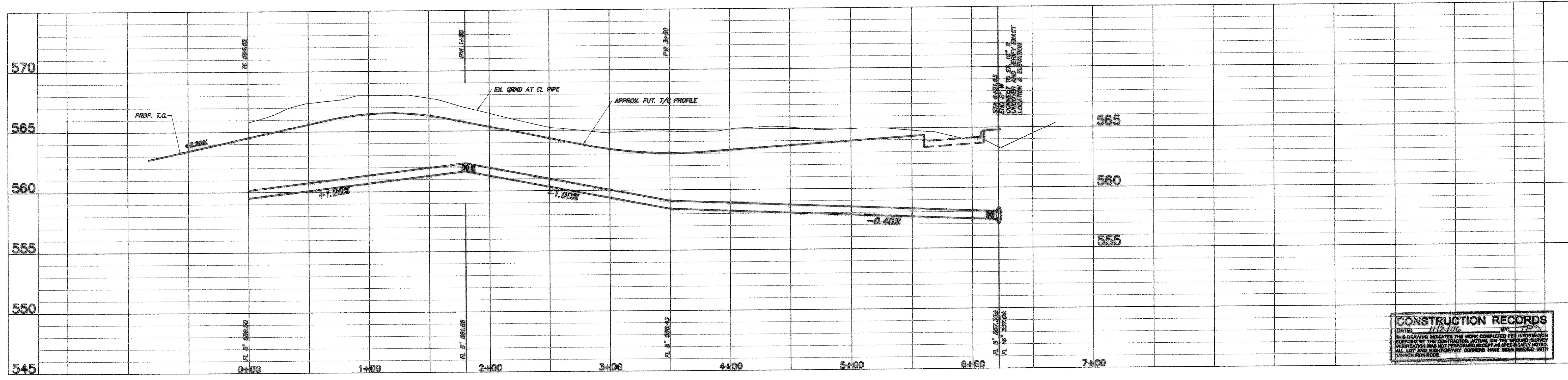

**CONSTRUCTION RECORDS**  
 DATE: 11/2/06 BY: TP  
 THIS DRAWING INDICATES THE WORK COMPLETED PER INFORMATION SUPPLIED BY THE CONTRACTOR. ACTUAL ON THE GROUND SURVEY VERIFICATION WAS NOT PERFORMED EXCEPT AS SPECIFICALLY NOTED. ALL LEFT AND RIGHT-OF-WAY CORNERS WERE BEING MARKED WITH 10-IRON RODS.

No.	Date	Revisions	App.

**TOMDEN ENGINEERING, L.L.P.**  
 12655 N. Central Expwy., Suite 1016  
 Dallas, Texas 75243  
 Ph: 972.386.6446 Fax: 972.386.6409  
 mail@tomden.com

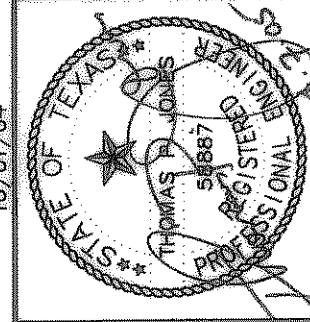

**PARK PLACE - WEST  
 PHASE II**  
 OWNER:  
 COLUMBIA EXTRUSION CORP.  
 1200 E. WASHINGTON  
 ROCKWALL, TX 75087  
 972-771-7108

**OFFSITE WATER  
 PLAN & PROFILE**

Scale: 1" = 40'  
 Designed by T.P.J.  
 Drawn by R.W.A.  
 Checked by T.P.J.  
 /dwg/293-02/01COPAVING.dwg  
 Date: 04/04/05 12:06

SHEET  
**19**  
 OF

S:\Land Projects\2004\293-02.dwg\01COPAVING.dwg 04/04/2005 12:06:39 PM CST