

SLEEVING LEGEND

- GAS SLEEVE
- ELECTRICAL SLEEVE
- TELEPHONE SLEEVE

NOTES

1. SLEEVING SHALL BE LOCATED 5' OUTSIDE OF RIGHT-OF-WAY. (TYP.)
2. EXTEND SLEEVES MINIMUM 5' BEYOND BACK OF CURB.
3. ALL SLEEVES SHALL BE IN A COMMON TRENCH PER TXU STANDARDS.
4. TELEPHONE SLEEVE SHALL BE 4" PVC TO ACCOMMODATE FIBER & CABLE T.V.
5. ELECTRICAL SLEEVING PER TXU PLAN DATED X/XX/XX.
6. GAS SLEEVING PER ATMOS PLAN DATED X/XX/XX.
7. TELEPHONE SLEEVING PER SBC DATED X/XX/XX.
8. ADDITIONAL 4" SLEEVING HAS BEEN ADDED AT ALL TELCO CROSSINGS TO ACCOMMODATE CABLE OR OTHER SERVICES.

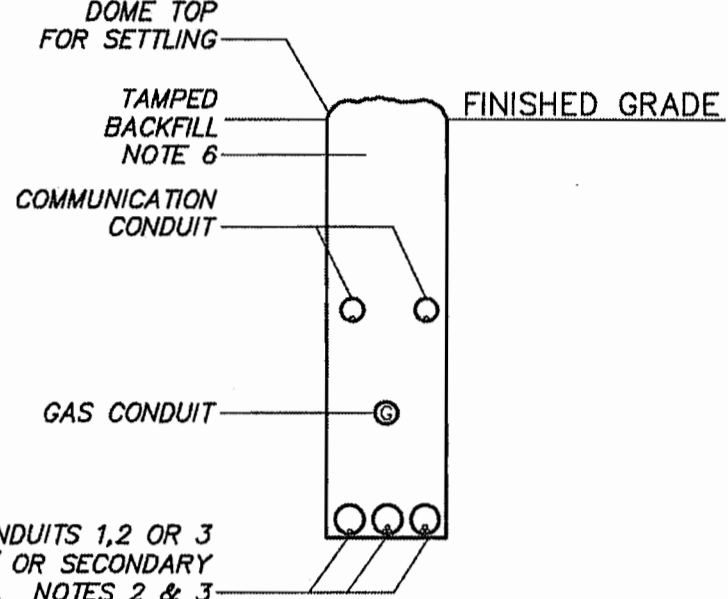

NOTES

1. 12" MIN. WITH MORE THAN ONE ELECTRICAL SUPPLY CONDUIT.
2. AMPACITIES ARE REDUCED FOR MULTIPLE CIRCUITS IN A TRENCH.
3. SEE SHEETS 8 AND 9 FROM TXU ELECTRIC DELIVERY SPECIFICATIONS AND DETAILS FOR NOTES AND INSTRUCTIONS.
4. THE GAS LINE IN A JOINT TRENCH SHALL BE POLYETHYLENE.
5. WHEN A GAS LINE CROSSES UNDER AN ENCLOSURE SUCH AS A PEDESTAL, PADMOUNT TRANSFORMER OR SPICE/PULL BOX, IT WILL BE SLEEVED IN A SECTION OF POLYETHYLENE OR SCHEDULE 40 PVC. THE SLEEVE WILL EXTEND A MINIMUM OF THREE FEET BEYOND THE EDGE OF THE ENCLOSURE ON EACH SIDE, MAINTAIN A 12" SEPARATION BETWEEN GAS LINE AND ELECTRICAL SUPPLY CONDUIT(S).
6. BACKFILL MATERIAL AND COMPACTION SHALL MEET OR EXCEED EACH UTILITY'S SPECIFICATIONS.

**TRENCH REQUIREMENTS
JOINT USE ELECTRIC, GAS
AND COMMUNICATION
N.T.S.**

N:\BC1054 (Columbia - Bricker)\054 CAD Files\Phase 3\130546C-SLEEVE.dwg-Street Signage Lighting & Sleeving Plan Plotted May 30, 2018 at 3:54pm by jfjtzerard | Last Saved by: jfjtzerard

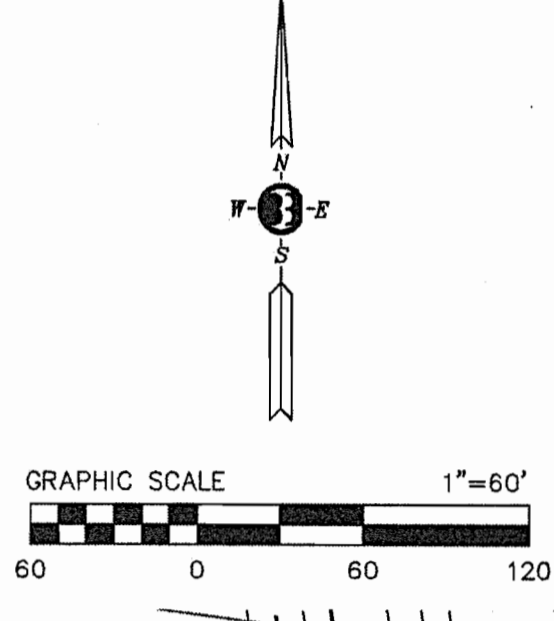
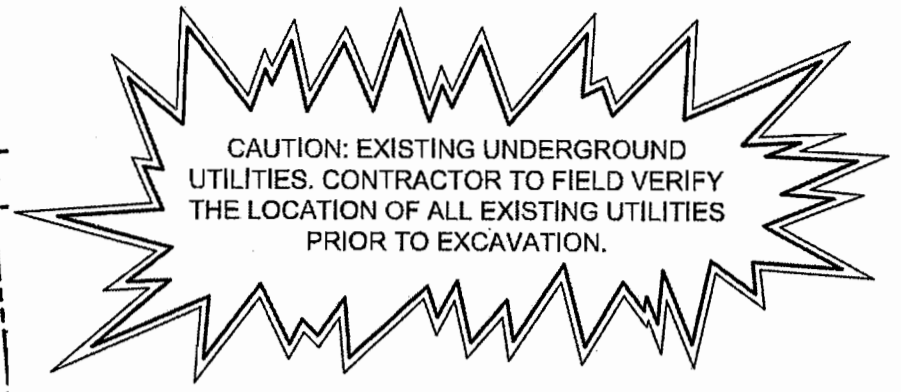
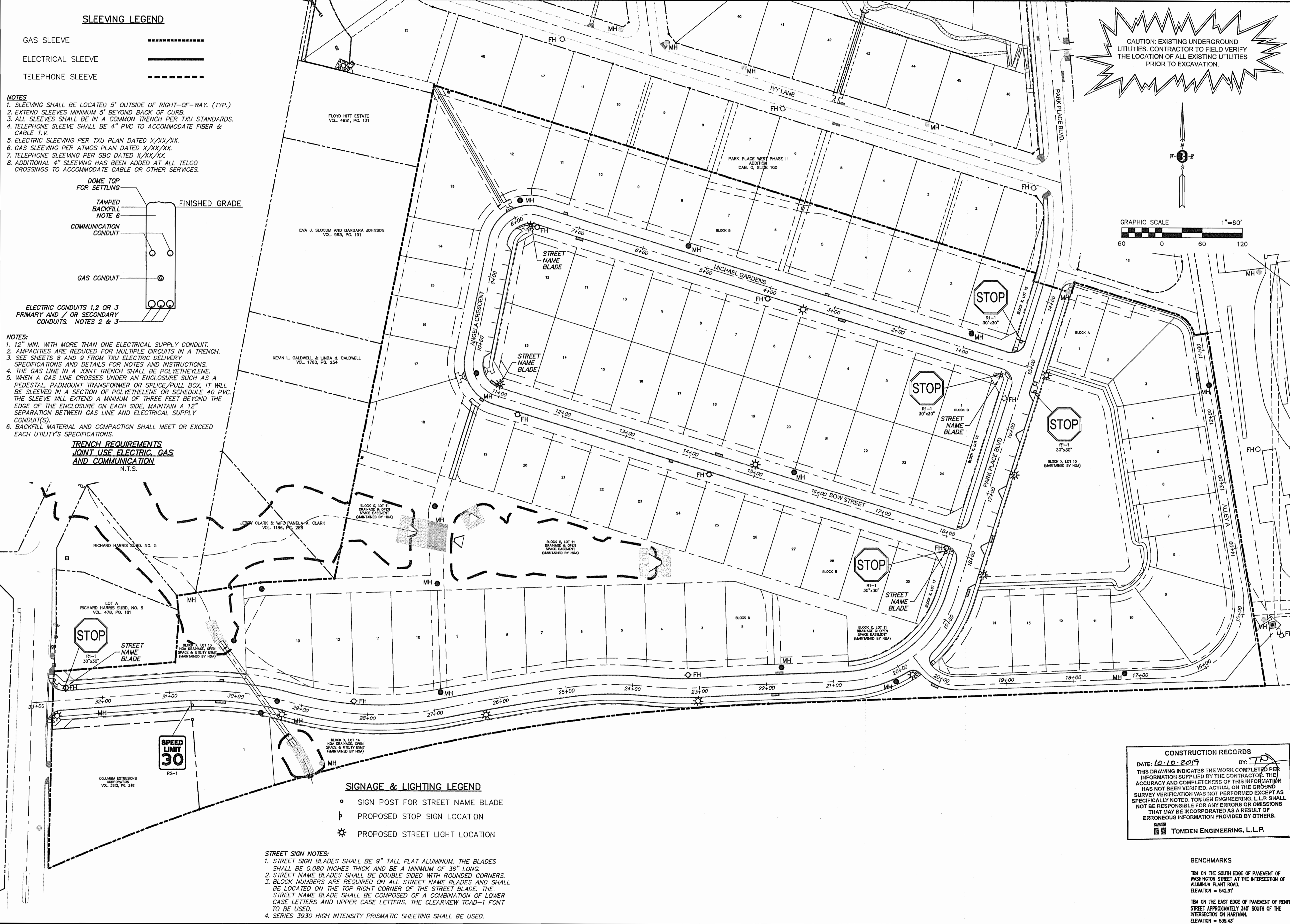

- SIGNAGE & LIGHTING LEGEND**
- SIGN POST FOR STREET NAME BLADE
 - ⊢ PROPOSED STOP SIGN LOCATION
 - ⊛ PROPOSED STREET LIGHT LOCATION

- STREET SIGN NOTES:**
1. STREET SIGN BLADES SHALL BE 9" TALL FLAT ALUMINUM. THE BLADES SHALL BE 0.080 INCHES THICK AND BE A MINIMUM OF 36" LONG.
 2. STREET NAME BLADES SHALL BE DOUBLE SIDED WITH ROUNDED CORNERS.
 3. BLOCK NUMBERS ARE REQUIRED ON ALL STREET NAME BLADES AND SHALL BE LOCATED ON THE TOP RIGHT CORNER OF THE STREET BLADE. THE STREET NAME BLADE SHALL BE COMPOSED OF A COMBINATION OF LOWER CASE LETTERS AND UPPER CASE LETTERS. THE CLEARVIEW TCAD-1 FONT TO BE USED.
 4. SERIES 3930 HIGH INTENSITY PRISMATIC SHEETING SHALL BE USED.

CONSTRUCTION RECORDS
 DATE: 10.10.2019 BY: TD
 THIS DRAWING INDICATES THE WORK COMPLETED PER INFORMATION SUPPLIED BY THE CONTRACTOR. THE ACCURACY AND COMPLETENESS OF THIS INFORMATION HAS NOT BEEN VERIFIED. ACTUAL ON THE GROUND SURVEY VERIFICATION WAS NOT PERFORMED EXCEPT AS SPECIALLY NOTED. TOMDEN ENGINEERING, L.L.P. SHALL NOT BE RESPONSIBLE FOR ANY ERRORS OR OMISSIONS THAT MAY BE INCORPORATED AS A RESULT OF ERRONEOUS INFORMATION PROVIDED BY OTHERS.
 TOMDEN ENGINEERING, L.L.P.

BENCHMARKS
 TBM ON THE SOUTH EDGE OF PAVEMENT OF WASHINGTON STREET AT THE INTERSECTION OF ALUMINUM PLANT ROAD. ELEVATION = 542.91'
 TBM ON THE EAST EDGE OF PAVEMENT OF RENOIR STREET APPROXIMATELY 340' SOUTH OF THE INTERSECTION ON HARTMAN. ELEVATION = 535.43'

| No. | Description | App. | Date | Rev |
|-----|-------------|------|------|-----|
| | | | | |
| | | | | |
| | | | | |
| | | | | |

| | | | | |
|---|-----------------|------------------|------------------|-----------------|
| Designed By: BBI | Checked By: BBI | Job No.: BCI3054 | Date: 05-30-2018 | Scale: AS SHOWN |
| The seal appearing on this document was authorized by Jonathan L. Tomden, L.L.P. All other seals appearing on this document without proper notification to the responsible engineer is an offense under the Texas Engineering Practice Act (05-20-2016) | | | | |
| | | | | |
| Binkley & Barfield, Inc. consulting engineers Texas Registration Number F-257 Richardson, Texas 75080 Phone (972) 644-2800 1801 Gateway Blvd., Suite 101 www.binkleybarfield.com | | | | |
| PARK PLACE WEST - PHASE III R. BALLARD SURVEY ABSTRACT NO. 29 ROCKWALL, ROCKWALL COUNTY, TEXAS STREET SIGNAGE, LIGHTING & SLEEVING PLAN | | | | |
| Sheet No: | | | | C37 |
| | | | | of 37 |