

N:\BC13054 (Columbia - Bricker)\05A CAD Files\Phase 3\13054BC-WSS-PRO.dwg-SANITARY SEWER PROFILE LINE J-1 Plotted May 30, 2018 at 3:50pm by jfitzgerald | Last Saved by jfitzgerald

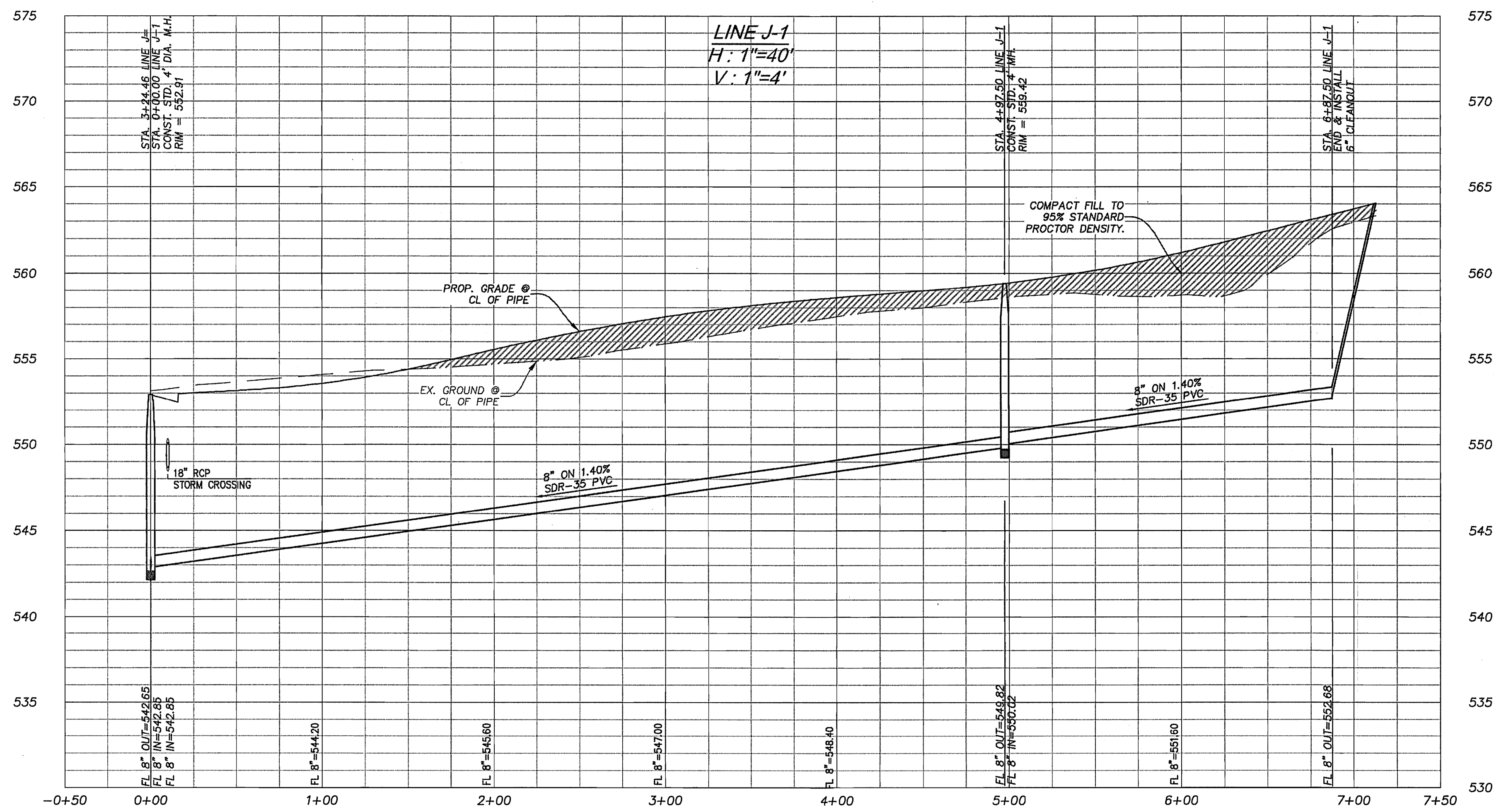

CAUTION: EXISTING UNDERGROUND UTILITIES. CONTRACTOR TO FIELD VERIFY THE LOCATION OF ALL EXISTING UTILITIES PRIOR TO EXCAVATION.

Rev	Date	Description

Designed By: BBI
 Drawn By: BBI
 Checked By: BBI
 Job No.: BC13054
 Date: 05-30-2018
 Scale: AS SHOWN

The seal appearing on this document was authorized by Jonathan L. Binkley, P.E., No. 127704. All other information on this drawing is the responsibility of the engineer. The engineer is an officer under the Texas Engineering Practice Act, 05-30-2018.

Binkley & Barfield, Inc.
 consulting engineers
 Texas Registration Number F-257
 1801 Gateway Blvd., Suite 101 Richardson, Texas 75080 Phone (972) 644-2800
 www.binkleybarfield.com

CONSTRUCTION RECORDS
 DATE: 10.10.2019
 BY: TD

THIS DRAWING INDICATES THE WORK COMPLETED PER INFORMATION SUPPLIED BY THE CONTRACTOR. THE ACCURACY AND COMPLETENESS OF THIS INFORMATION HAS NOT BEEN VERIFIED. ACTUAL ON THE GROUND SURVEY VERIFICATION WAS NOT PERFORMED EXCEPT AS SPECIFICALLY NOTED. TOMDEN ENGINEERING, L.L.P. SHALL NOT BE RESPONSIBLE FOR ANY ERRORS OR OMISSIONS THAT MAY BE INCORPORATED AS A RESULT OF ERRONEOUS INFORMATION PROVIDED BY OTHERS.

TOMDEN ENGINEERING, L.L.P.

BENCHMARKS

BM ON THE SOUTH EDGE OF PAVEMENT OF WASHINGTON STREET AT THE INTERSECTION OF ALUMINUM PLANT ROAD. ELEVATION = 543.91

BM ON THE EAST EDGE OF PAVEMENT OF RENFRO STREET APPROXIMATELY 340' SOUTH OF THE INTERSECTION ON HARTMAN. ELEVATION = 535.43

PARK PLACE WEST - PHASE III
 R. BALLARD SURVEY ABSTRACT NO. 29
 ROCKWALL, ROCKWALL COUNTY, TEXAS

SANITARY SEWER PROFILE
 LINE J-1

Sheet No: C33
 of 37