

CAUTION: EXISTING UNDERGROUND UTILITIES. CONTRACTOR TO FIELD VERIFY THE LOCATION OF ALL EXISTING UTILITIES PRIOR TO EXCAVATION.

DESIGNED BY: TPJ
DRAWN BY: ADC
CHECKED BY: TPJ
JOB NO.: 10.08.2018
DATE: 10.08.2018
SCALE: AS SHOWN



TOMDEN ENGINEERING, L.L.P.
5815 MEADOWCREST
DALLAS, TX 75230
(214) 679-1679
FIRM No. 19244
tjones@tomden.com

PARK PLACE WEST - PHASE III
R. BALLARD SURVEY ABSTRACT NO. 29
ROCKWALL, ROCKWALL COUNTY, TEXAS
SANITARY SEWER PROFILE
LINE J

Sheet No:
C32.1
OF 37

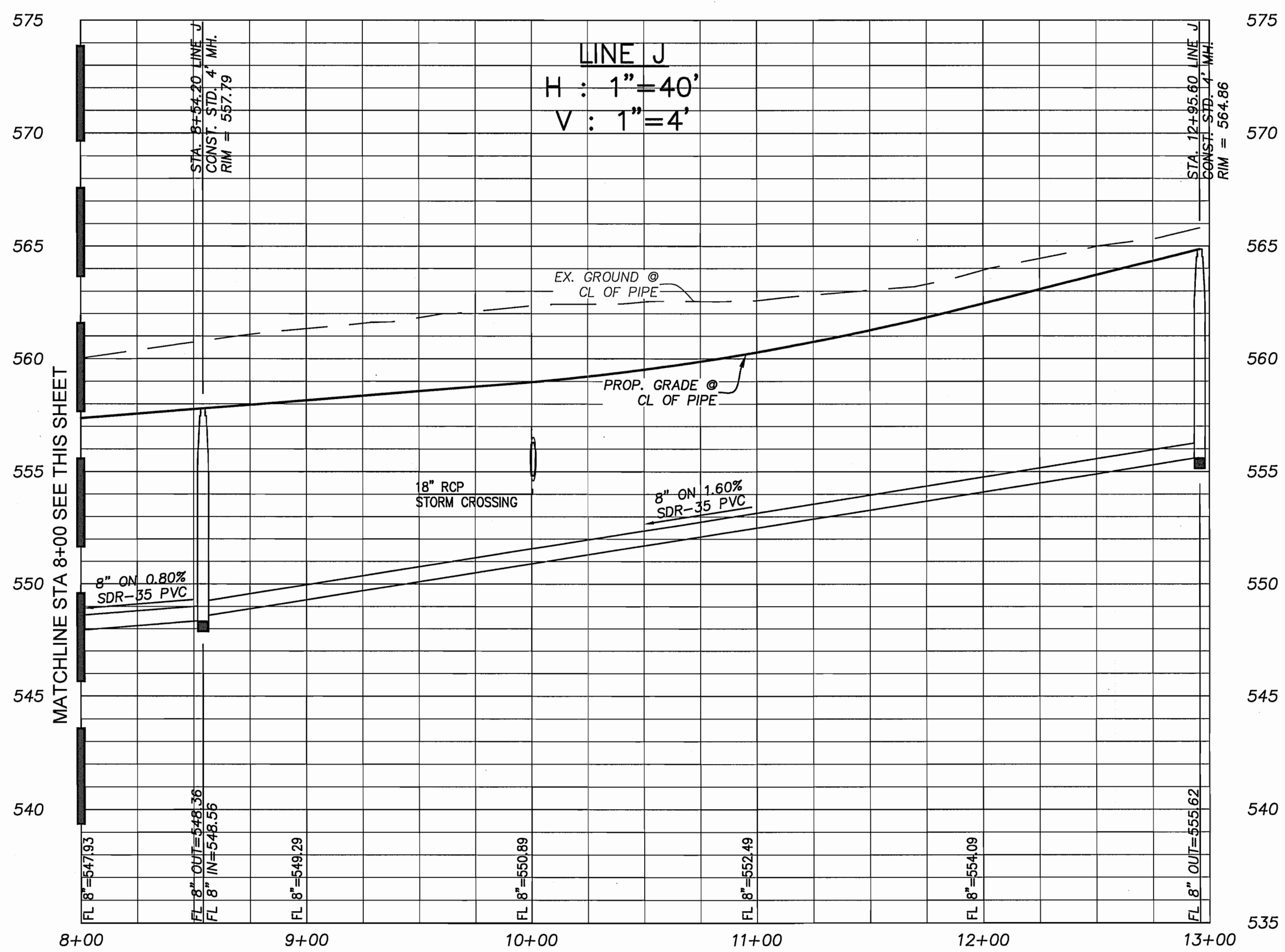

THIS SHEET SUPPLEMENTS ORIGINAL SHT C32 AND SHALL BE USED FOR THE CONSTRUCTION OF THE CLOUDED INFORMATION ONLY. BINKLEY BARFIELD SHALL BE RESPONSIBLE FOR ALL OTHER DESIGN INFORMATION SHOWN.

CONSTRUCTION RECORDS
DATE: 10.10.2019 BY: TPJ
THIS DRAWING INDICATES THE WORK COMPLETED PER INFORMATION SUPPLIED BY THE CONTRACTOR. THE ACCURACY AND COMPLETENESS OF THIS INFORMATION HAS NOT BEEN VERIFIED. ACTUAL ON THE GROUND SURVEY VERIFICATION WAS NOT PERFORMED EXCEPT AS SPECIFICALLY NOTED. TOMDEN ENGINEERING, L.L.P. SHALL NOT BE RESPONSIBLE FOR ANY ERRORS OR OMISSIONS THAT MAY BE INCORPORATED AS A RESULT OF ERRONEOUS INFORMATION PROVIDED BY OTHERS.
TOMDEN ENGINEERING, L.L.P.

BENCHMARKS
TBM ON THE SOUTH EDGE OF PAVEMENT OF WASHINGTON STREET AT THE INTERSECTION OF ALUMINUM PLANT ROAD.
ELEVATION = 542.91'
TBM ON THE EAST EDGE OF PAVEMENT OF RENRO STREET APPROXIMATELY 340' SOUTH OF THE INTERSECTION ON HARTMAN.
ELEVATION = 535.43'