

CAUTION: EXISTING UNDERGROUND UTILITIES. CONTRACTOR TO FIELD VERIFY THE LOCATION OF ALL EXISTING UTILITIES PRIOR TO EXCAVATION.

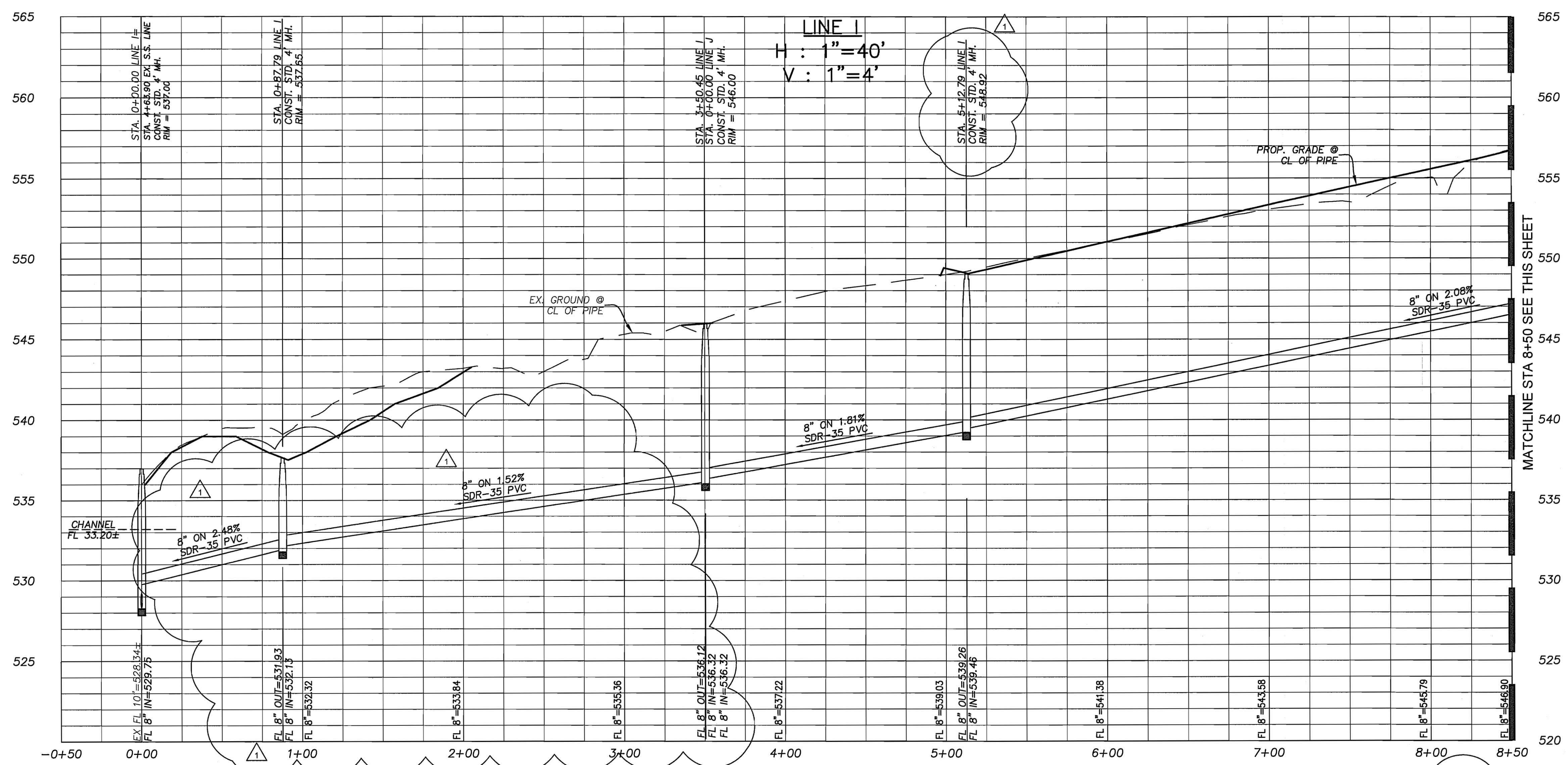

MATCHLINE STA 8+50 SEE THIS SHEET

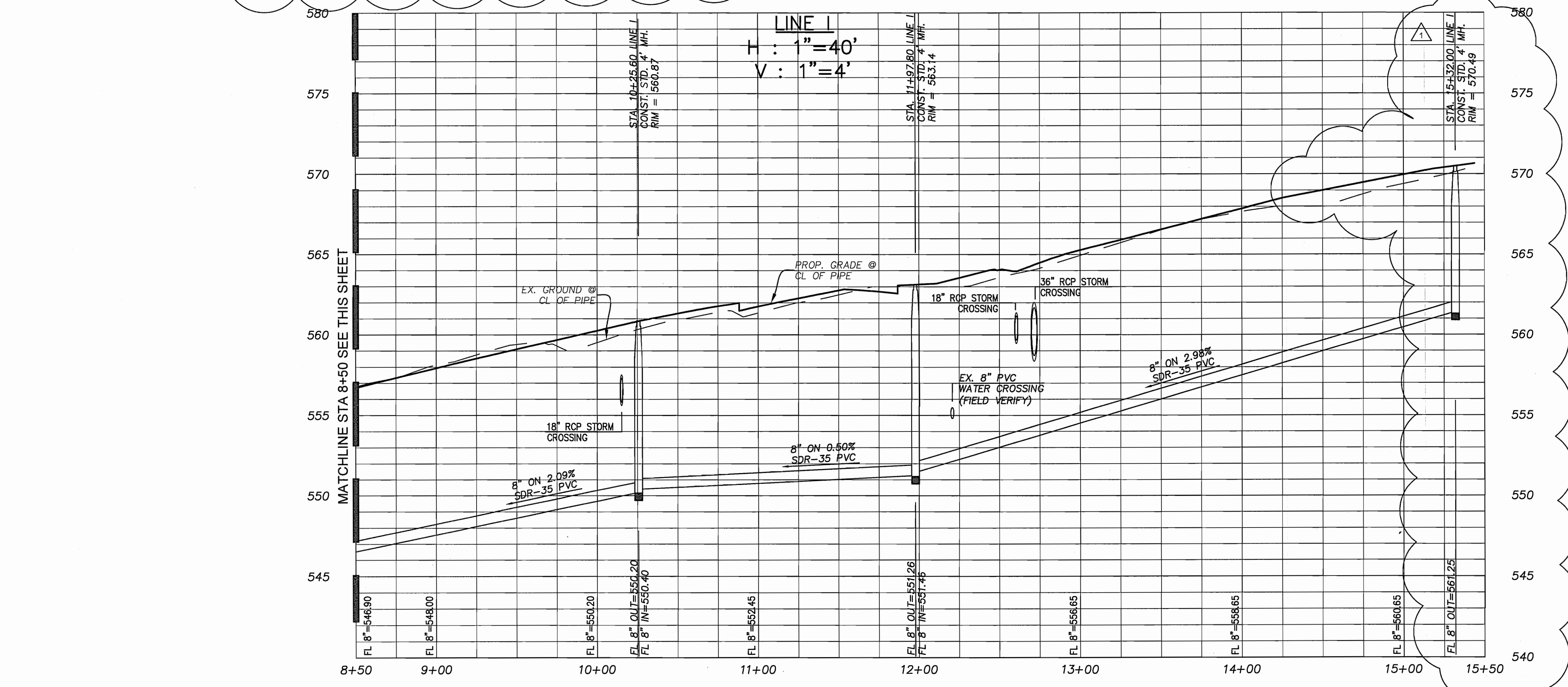

MATCHLINE STA 8+50 SEE THIS SHEET

MATCHLINE STA 8+50 SEE THIS SHEET

CONSTRUCTION RECORDS
 DATE: 10.10.2019 By: TPD
 THIS DRAWING INDICATES THE WORK COMPLETED PER INFORMATION SUPPLIED BY THE CONTRACTOR. THE ACCURACY AND COMPLETENESS OF THIS INFORMATION HAS NOT BEEN VERIFIED. ACTUAL ON THE GROUND SURVEY VERIFICATION WAS NOT PERFORMED EXCEPT AS SPECIFICALLY NOTED. TOMDEN ENGINEERING, L.L.P. SHALL NOT BE RESPONSIBLE FOR ANY ERRORS OR OMISSIONS THAT MAY BE INCORPORATED AS A RESULT OF ERRONEOUS INFORMATION PROVIDED BY OTHERS.
 TOMDEN ENGINEERING, L.L.P.

THIS SHEET SUPPLEMENTS ORIGINAL SHIT C31 AND SHALL BE USED FOR THE CONSTRUCTION OF THE CLOUDED INFORMATION ONLY. GINKLEY BARFIELD SHALL BE RESPONSIBLE FOR ALL OTHER DESIGN INFORMATION SHOWN.

BENCHMARKS
 TBM ON THE SOUTH EDGE OF PAVEMENT OF WASHINGTON STREET AT THE INTERSECTION OF ALUMINUM PLANT ROAD. ELEVATION = 542.91'
 TBM ON THE EAST EDGE OF PAVEMENT OF RENFRO STREET APPROXIMATELY 340' SOUTH OF THE INTERSECTION ON HARTMAN. ELEVATION = 535.43'

REVISION	DATE
11.06.2018	SS LINE 1" STA 0+00 TO 3+50.45
11.07.2018	MH RIM AT 5+12.79 AND END STATION AT 15+32

DESIGNED BY: TPI
 DRAWN BY: ADC
 CHECKED BY: TPI
 JOB NO.: 11.07.2018
 DATE: 11.07.2018
 SCALE: AS SHOWN

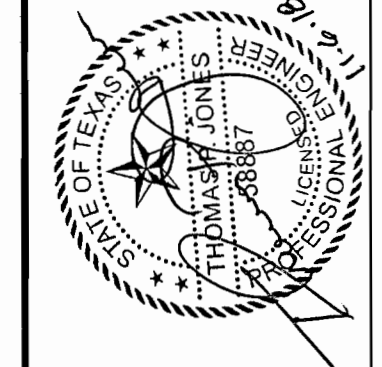

TOMDEN ENGINEERING, L.L.P.
 5815 MEADOWCREST
 DALLAS, TX 75230
 (214) 679-1679
 FIRM No. 19244
 tjones@tomden.com

PARK PLACE WEST - PHASE III
R. BALLARD SURVEY ABSTRACT NO. 29
ROCKWALL, ROCKWALL COUNTY, TEXAS
SANITARY SEWER PROFILE
LINE I

Sheet No: **C31.1**
 OF 37