

N:\BC13054 (Columbia - Bricker)\GSA CAD Files\Phase 3\13054BC-STM-PROF.dwg-C23 Storm Sewer Profiles Plotted May 30, 2018 at 3:48pm by jltzgerald | Last Saved by jltzgerald

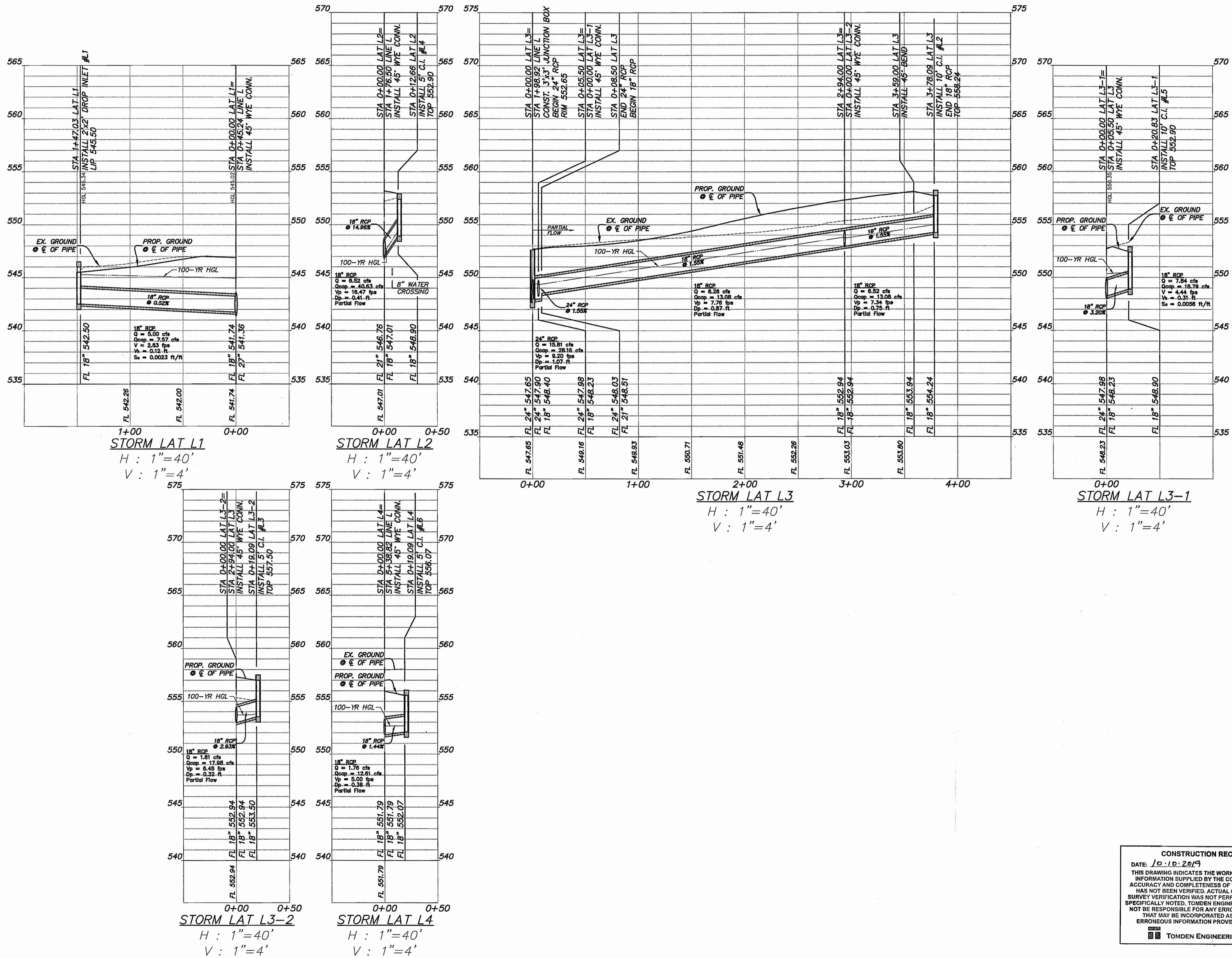

CONSTRUCTION RECORDS
 DATE: 10.10.2019 BY: JTB
 THIS DRAWING INDICATES THE WORK COMPLETED PER INFORMATION SUPPLIED BY THE CONTRACTOR. THE ACCURACY AND COMPLETENESS OF THIS INFORMATION HAS NOT BEEN VERIFIED, ACTUAL ON THE GROUND SURVEY VERIFICATION WAS NOT PERFORMED EXCEPT AS SPECIFICALLY NOTED. TOMDEN ENGINEERING, L.L.P. SHALL NOT BE RESPONSIBLE FOR ANY ERRORS OR OMISSIONS THAT MAY BE INCORPORATED AS A RESULT OF ERRONEOUS INFORMATION PROVIDED BY OTHERS.
 TOMDEN ENGINEERING, L.L.P.

Designed By: BBI	Checked By: BBI	Date: 05-30-2018	App.:	AS: SJUWNL	Scale:
Drawn By: BBI	Checked By: BBI	Date: 05-30-2018	App.:	AS: SJUWNL	Scale:
Job No.: BC13054	Project No.: 05-30-2018	Date: 05-30-2018	App.:	AS: SJUWNL	Scale:
<p>The seal appearing on this document was authorized by Jonathan L. Binkley, State License No. 12770, without proper notification to the responsible engineer is an offense under the Texas Engineering Practice Act, 05-30-2018</p>					
<p>Binkley & Barfield, Inc. consulting engineers Texas Registration Number F-257 1901 Gateway Blvd., Suite 101 Richardson, Texas 75080 Phone (972) 644-2800 www.binkleybarfield.com</p>					
PARK PLACE WEST - PHASE III R. BALLARD SURVEY ABSTRACT NO. 29 ROCKWALL, ROCKWALL COUNTY, TEXAS STORM SEWER PROFILES SHEET 2 [LAT L1 TO LAT L4]					
Sheet No: C24 of 37					