

CAUTION: EXISTING UNDERGROUND UTILITIES. CONTRACTOR TO FIELD VERIFY THE LOCATION OF ALL EXISTING UTILITIES PRIOR TO EXCAVATION.

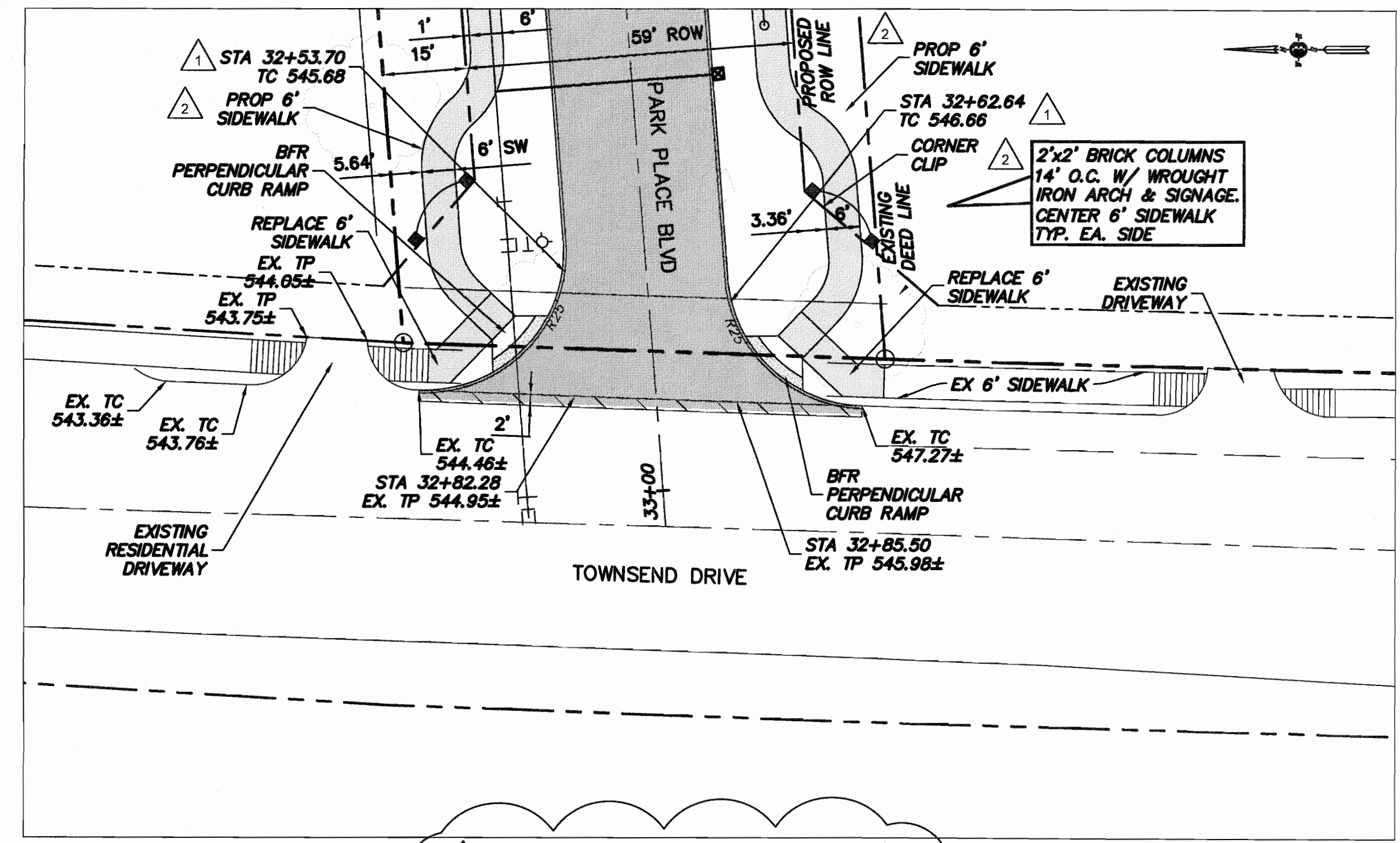

2 TOWNSEND DRIVE INTERSECTION DETAIL
1"=20'

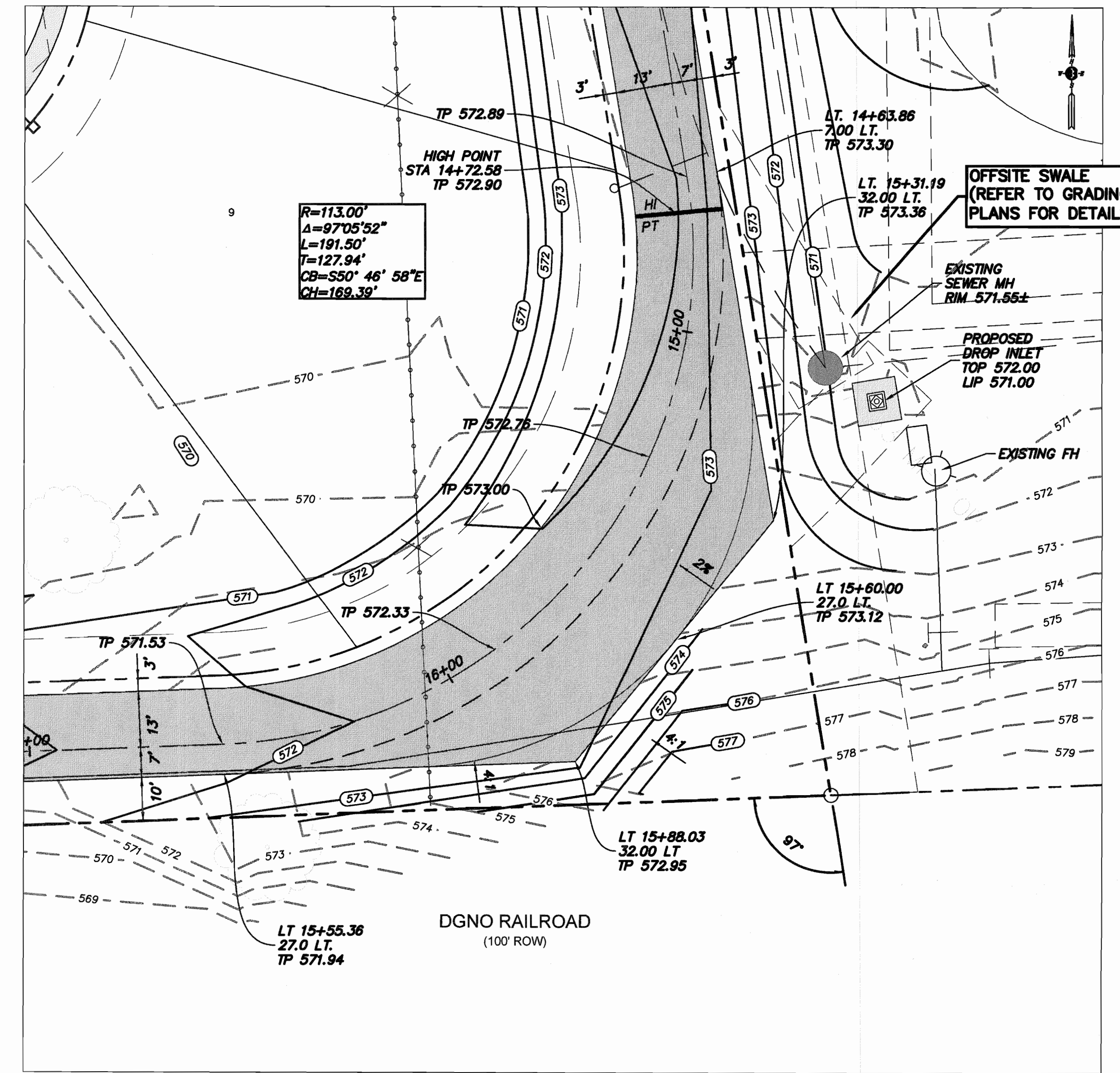

1 ENLARGED ALLEY A DETAIL
1"=20'

CONSTRUCTION RECORDS
DATE: 10-10-2015 BY: TPJ
THIS DRAWING INDICATES THE WORK COMPLETED PER INFORMATION SUPPLIED BY THE CONTRACTOR. THE ACCURACY AND COMPLETION OF THIS INFORMATION HAS NOT BEEN VERIFIED. ACTUAL ON THE GROUND SURVEY VERIFICATION WAS NOT PERFORMED EXCEPT AS SPECIFICALLY NOTED. TOMDEN ENGINEERING, L.L.P. SHALL NOT BE RESPONSIBLE FOR ANY ERRORS OR OMISSIONS THAT MAY BE INCORPORATED AS A RESULT OF ERRONEOUS INFORMATION PROVIDED BY OTHERS.
TOMDEN ENGINEERING, L.L.P.

THIS SHEET SUPPLEMENTS ORIGINAL SHT C8 AND SHALL BE USED FOR THE CONSTRUCTION OF THE CLOUDED INFORMATION ONLY. BINKLEY BARFIELD SHALL BE RESPONSIBLE FOR ALL OTHER DESIGN INFORMATION SHOWN.

BENCHMARKS
TBM ON THE SOUTH EDGE OF PAVEMENT OF WASHINGTON STREET AT THE INTERSECTION OF ALUMINUM PLANT ROAD. ELEVATION = 542.91'
TBM ON THE EAST EDGE OF PAVEMENT OF BENTON STREET APPROXIMATELY 340' SOUTH OF THE INTERSECTION ON HARTMAN. ELEVATION = 535.43'

DESIGNED BY:	TPJ
DRAWN BY:	ADC
CHECKED BY:	TPJ
DATE:	04-12-2019
SCALE:	AS SHOWN
APP.	
DATE:	04-13-2019
DESCRIPTION:	SIDEWALK, ENTRANCE & ARCH ALLEY A GRADATIONS

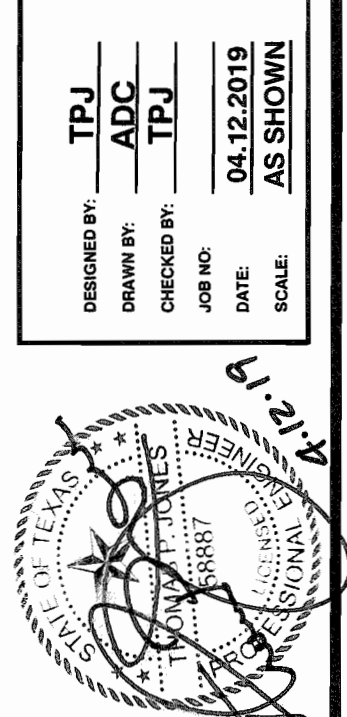

TOMDEN ENGINEERING, L.L.P.
5815 MEADOWCREST
DALLAS, TX 75230
(214) 679-1679
tjones@tomden.com
FIRM No. 19244

PARK PLACE WEST - PHASE III
R. BALLARD SURVEY ABSTRACT NO. 29
ROCKWALL, ROCKWALL COUNTY, TEXAS
ENLARGED PAVING DETAILS