

CAUTION: EXISTING UNDERGROUND UTILITIES. CONTRACTOR TO FIELD VERIFY THE LOCATION OF ALL EXISTING UTILITIES PRIOR TO EXCAVATION.

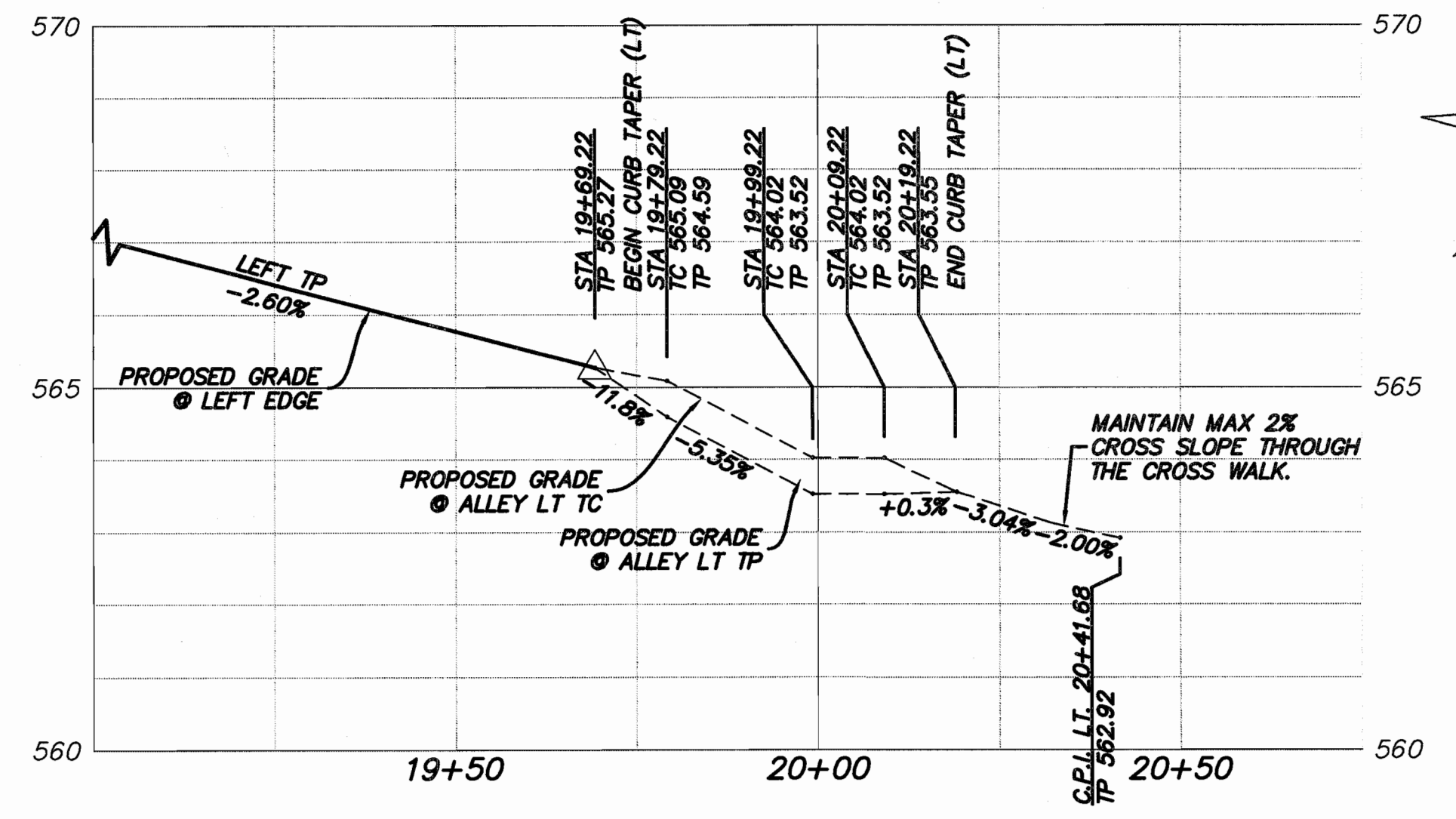

ENLARGED "LEFT EDGE" & TC PROFILE  
H: 1" = 20'  
V: 1" = 2'

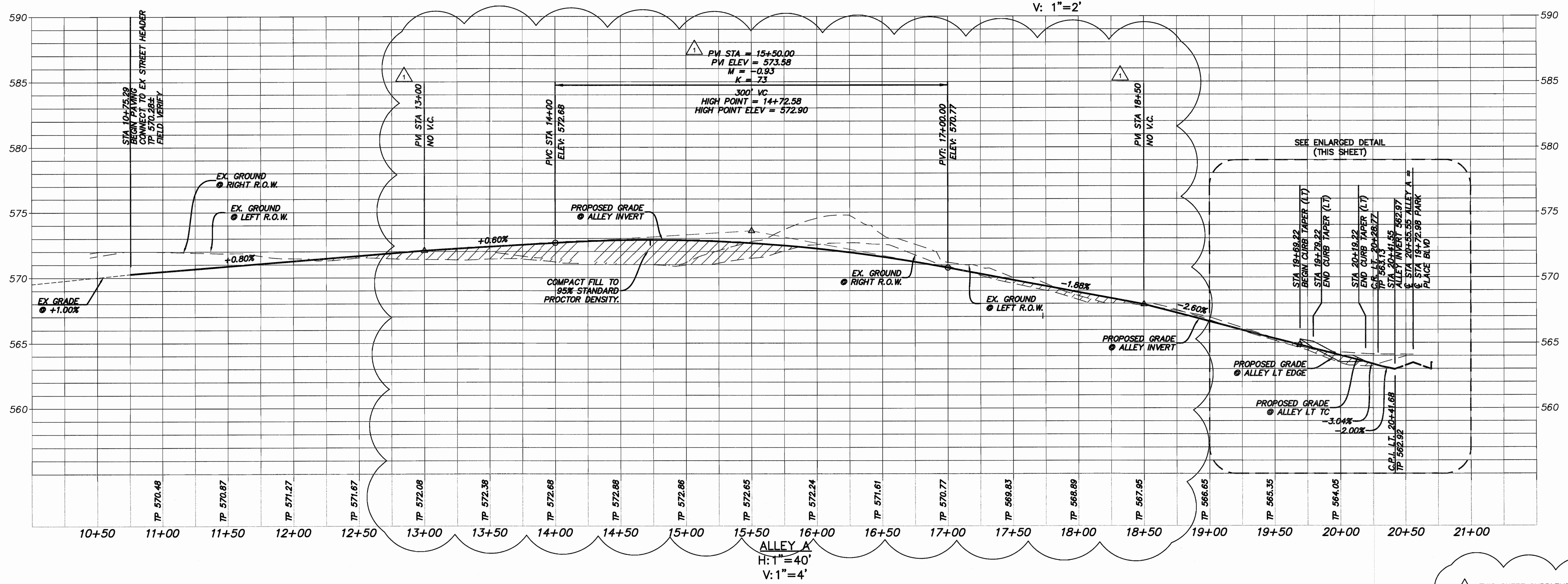

ALLEY A  
H: 1" = 40'  
V: 1" = 4'

THIS SHEET SUPPLEMENTS ORIGINAL SHIT C7 AND SHALL BE USED FOR THE CONSTRUCTION OF THE CLOUDED INFORMATION ONLY. BINKLEY BARFIELD SHALL BE RESPONSIBLE FOR ALL OTHER DESIGN INFORMATION SHOWN.

CONSTRUCTION RECORDS  
DATE: 10-10-2019 BY: TS  
THIS DRAWING INDICATES THE WORK COMPLETED PER INFORMATION SUPPLIED BY THE CONTRACTOR. THE ACCURACY AND COMPLETENESS OF THIS INFORMATION HAS NOT BEEN VERIFIED. ACTUAL ON THE GROUND SURVEY VERIFICATION WAS NOT PERFORMED EXCEPT AS SPECIFICALLY NOTED. TOMDEN ENGINEERING, L.L.P. SHALL NOT BE RESPONSIBLE FOR ANY ERRORS OR OMISSIONS THAT MAY BE INCORPORATED AS A RESULT OF ERRONEOUS INFORMATION PROVIDED BY OTHERS.  
TOMDEN ENGINEERING, L.L.P.

BENCHMARKS  
TBM ON THE SOUTH EDGE OF PAVEMENT OF WASHINGTON STREET AT THE INTERSECTION OF ALUMINUM PLANT ROAD. ELEVATION = 542.91'  
TBM ON THE EAST EDGE OF PAVEMENT OF RENFRO STREET APPROXIMATELY 340' SOUTH OF THE INTERSECTION ON HARMAN. ELEVATION = 535.43'

DESIGNED BY: TPJ	11.05.2018	REVISIONS
DRAWN BY: ADC	AS SHOWN	NO. DATE
CHECKED BY: TPJ		
JOB NO:		
DATE:		
SCALE:		
REVISED PROFILE STA 13+00 TO 18+50		

**TOMDEN ENGINEERING, L.L.P.**  
5815 MEADOWCREST  
DALLAS, TX 75230  
(214) 679-1679  
tjones@tomden.com  
FIRM No. 19244

**PARK PLACE WEST - PHASE III**  
**R. BALLARD SURVEY ABSTRACT NO. 29**  
**ROCKWALL, ROCKWALL COUNTY, TEXAS**  
**PAVING PROFILE**  
**ALLEY A**

Sheet No: **C7.1** OF 37