

N. ALAMO STREET
EXIST 45' R.O.W.

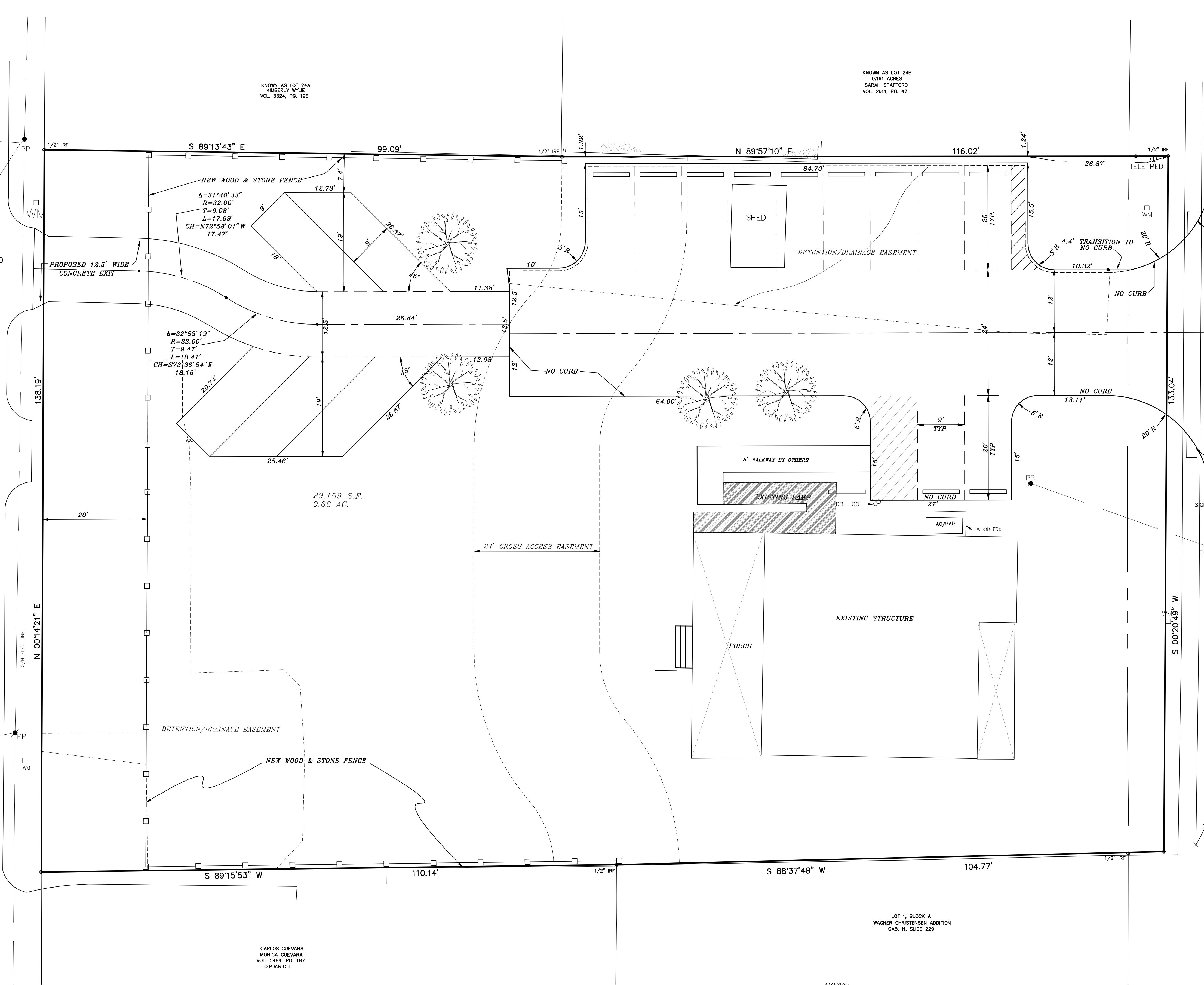

KNOWN AS LOT 24A
KIMBERLY WYLE
VOL. 5324, PG. 196

KNOWN AS LOT 24B
0.161 ACRES
SARAH SPANFORD
VOL. 2611, PG. 47

CARLOS GUEVARA
MONICA GUEVARA
VOL. 5484, PG. 187
O.P.R.R.C.T.

LOT 1, BLOCK A
WAGNER CHRISTENSEN ADDITION
CAB. H. SLIDE 229

NOTE:
DIMENSIONS ARE TO BACK OF
CURB OR EDGE OF PAVEMENT

67' DISTANCE TO EXIST DRIVEWAY

N. GOLIAD STREET
STATE HIGHWAY 205
EXISTING 50' R.O.W.

90' DISTANCE TO EXIST DRIVEWAY

REVISED TO CONFORM TO CONSTRUCTION RECORDS.
W. Douglas
DATE: 6-5-16

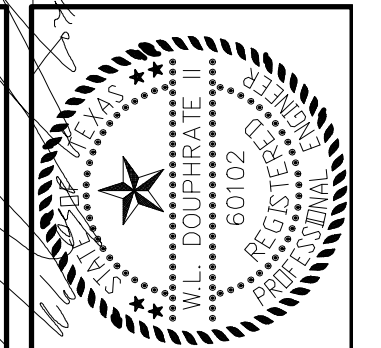

THE SEAL APPEARING ON THIS
DRAWING WAS ISSUED TO
W.L. DOUPHRATE BY
NO. 60102, F-886, ON
DATE: JULY 20, 2015

DOUPHRATE & ASSOCIATES, INC.
ENGINEERING • PROJECT MANAGEMENT • SURVEYING
2235 RIDGE RD., # 200 ROCKWALL, TEXAS 75087
PHONE: (972)771-9004 FAX: (972)771-9005

DIMENSION CONTROL PLAN - CONCRETE DRIVE
OUR HOUSE
803 N. GOLIAD STREET
B.F. BOYDSTON SURVEY, ABST. 14
CITY OF ROCKWALL
ROCKWALL COUNTY, TEXAS

REVISION	W.L.D.
CHECKED	GCW.
DRAWN	
SCALE	1"=10' H 1"=10' V
DATE	JULY 20, 2015
PROJECT	15016 DM 2