

THE SEAL APPEARING ON THIS DOCUMENT IS THE PROPERTY OF DOUPHRATE & ASSOCIATES, INC. NO. 60102, F-886, ON DATE: JULY 20, 2015

**DOUPHRATE & ASSOCIATES, INC.**  
ENGINEERING • PROJECT MANAGEMENT • SURVEYING  
2235 RIDGE RD., # 200 ROCKWALL, TEXAS 75087  
PHONE: (972)771-9004 FAX: (972)771-9005

**SITE PLAN**  
**OUR HOUSE - CONCRETE DRIVE**  
**803 N. GOLIAD STREET**  
B.F. BOYDSTON SURVEY, ABST. 14  
CITY OF ROCKWALL  
ROCKWALL COUNTY, TEXAS

10-13-15 REV. ACCESS  
ESMT., EX. RAMP &  
PARKING  
REVISION

W.L.D.
CHECKED
GC.W.
DRAWN
SCALE 1" = 10' H 1" = 10' V
JULY 20, 2015
DATE
15016 SITE PLAN 2
PROJECT

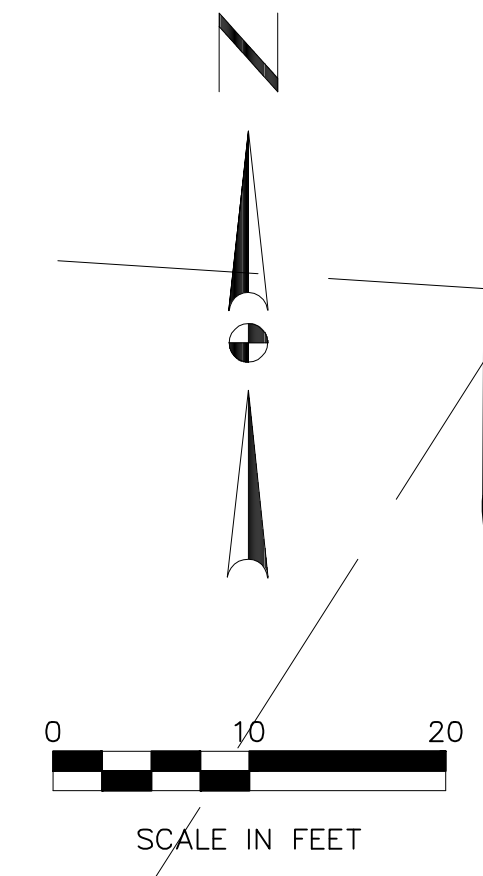
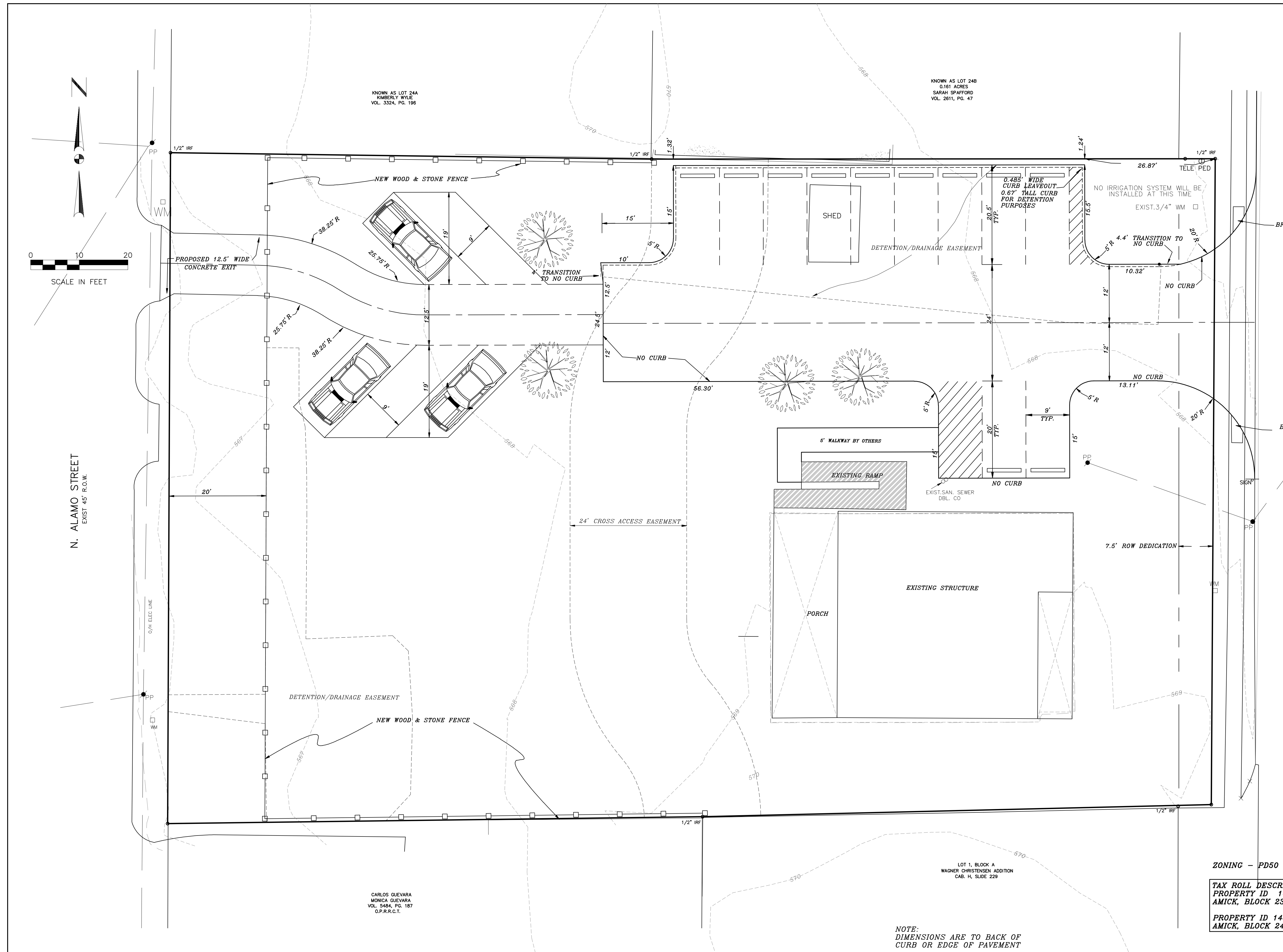
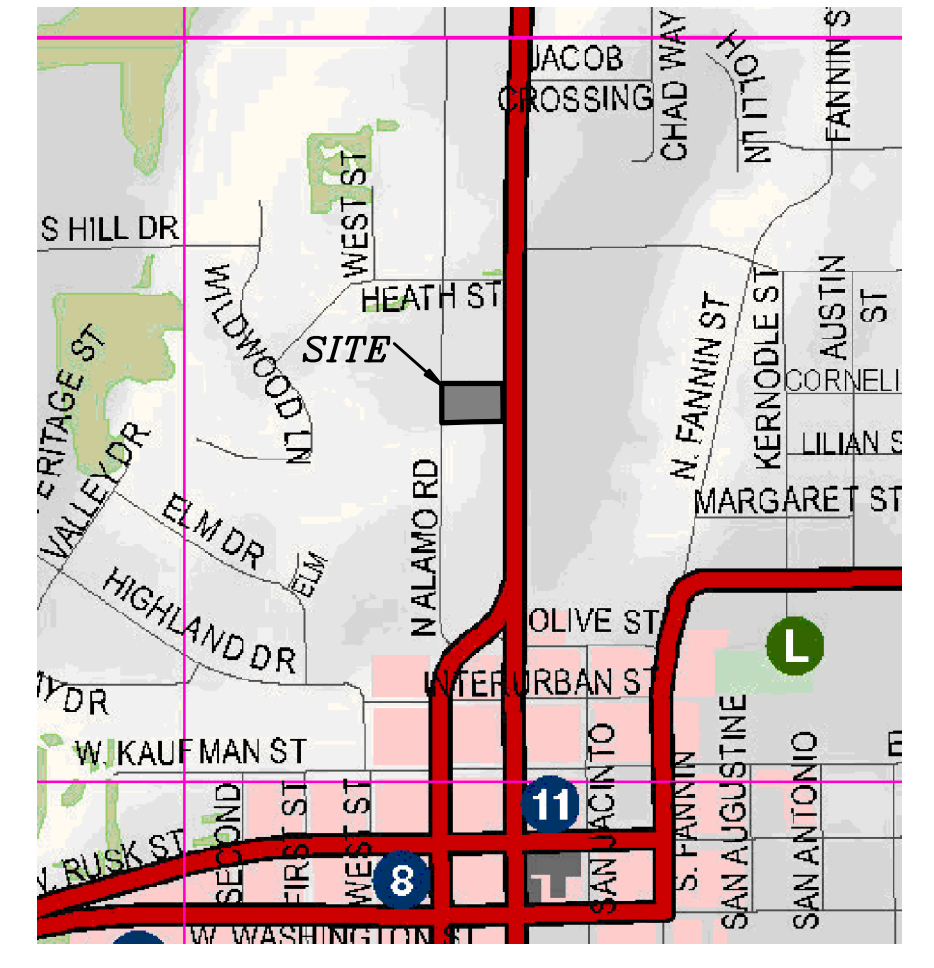

KNOWN AS LOT 24A  
KIMBERLY WYLE  
VOL. 3324, PG. 196

KNOWN AS LOT 24B  
SARAH SPAFFORD  
VOL. 2611, PG. 47

CARLOS GUEVARA  
MONICA GUEVARA  
VOL. 5484, PG. 187  
O.P.R.R.C.T.

LOT 1, BLOCK A  
WAGNER CHRISTENSEN ADDITION  
CAB. H. SLIDE 229

NOTE:  
DIMENSIONS ARE TO BACK OF  
CURB OR EDGE OF PAVEMENT

ZONING - PD50

TAX ROLL DESCRIPTION  
PROPERTY ID 14033  
AMICK, BLOCK 23A, .43 ACRES  
  
PROPERTY ID 1435  
AMICK, BLOCK 24C,

REVISED TO CONFORM TO CONSTRUCTION RECORDS.  
*Carlos Guevara*  
DATE: 6-5-16.

**SURVEYOR**  
**MADDOX SURVEYING & MAPPING, INC.**  
P.O. Box 2109  
Forney, Texas 75126  
(972) 564-4416  
Firm No. 10013200

**Owner**  
**SCOTT MILDER**  
830 SHORES BLVD.  
ROCKWALL, TEXAS 75087  
214-497-6411