

Proposed Chandlers Landing Phase 16

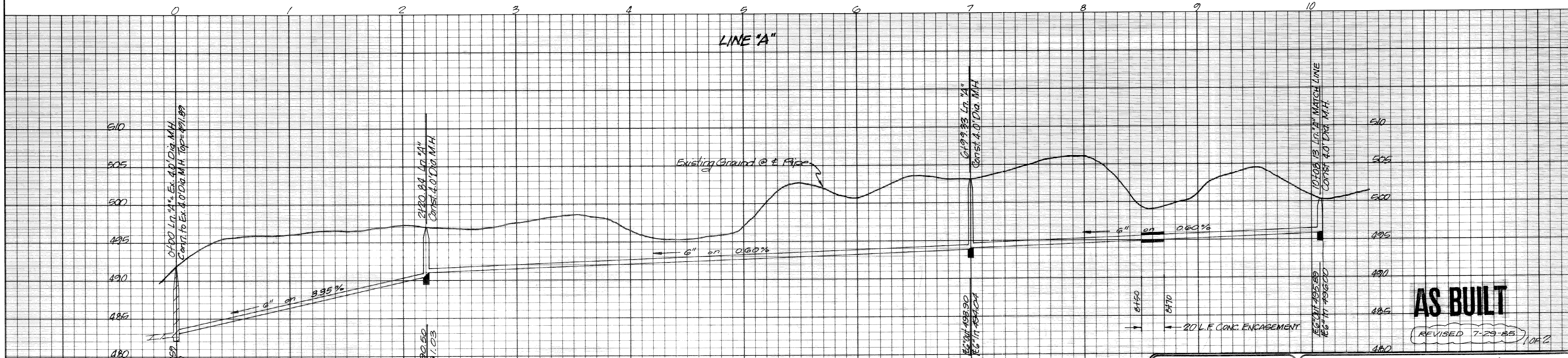
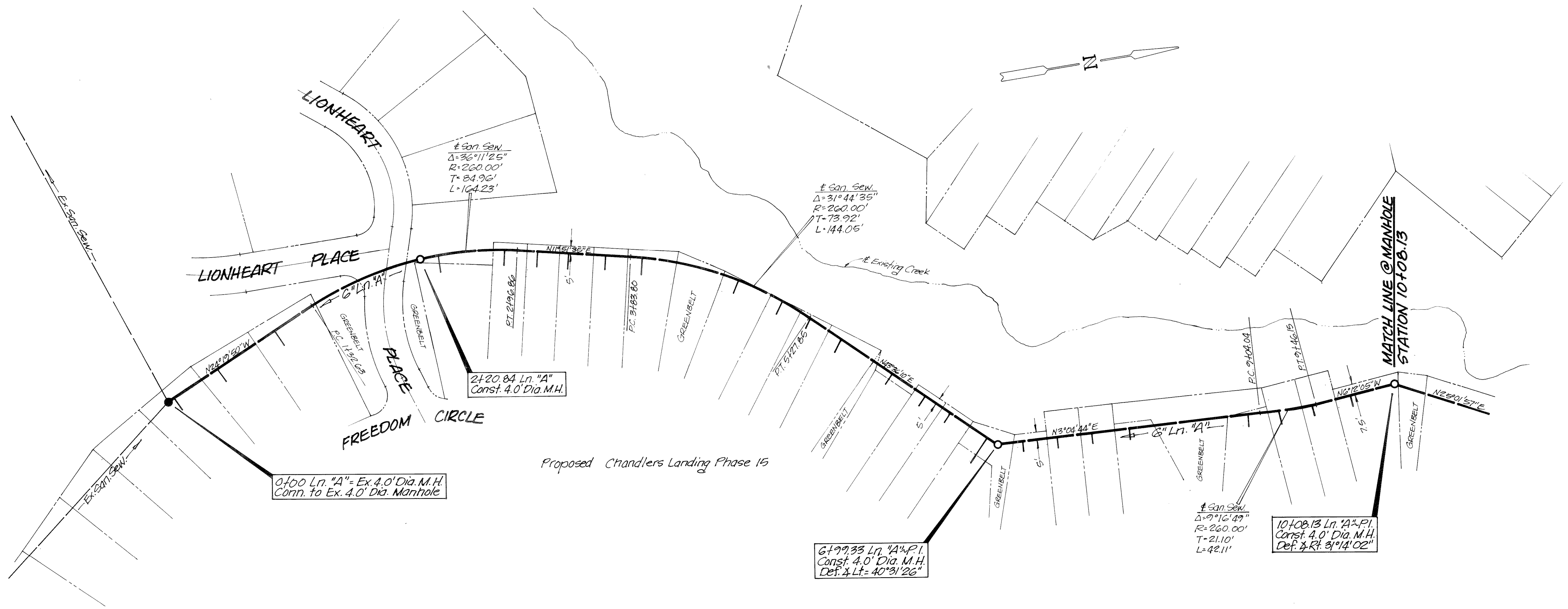

HAROLD L. EVANS CONSULTING ENGINEER 2331 GUS THOMASSON RD. SUITE 102 DALLAS, TEXAS 75228 PHONE (214) 328-8133		
SCALE	DATE	JOB NO.
1"=40'H. 12/64	3-1-85	72-122

**SANITARY SEWER PLAN & PROFILE**  
 ORLEANS ON THE LAKE OUTFALL SEWER  
 ACROSS CHANDLERS LANDING  
 ROCKWALL, ROCKWALL COUNTY, TEXAS