

COLORS:
LETTERS AND BORDER— GREEN
SYMBOL ON BLUE BACKGROUND
SIGN BACKGROUND—WHITE

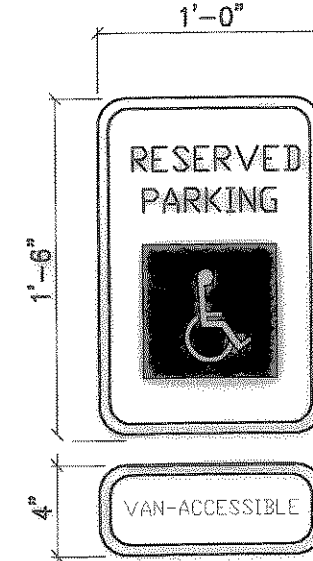

COLORS:
LETTERS AND BORDER— GREEN
SYMBOL ON BLUE BACKGROUND
SIGN BACKGROUND—WHITE

- NOTES:
1. SPACING BETWEEN LETTERS, COLORS, AND PROCESSES SHALL CONFORM STANDARD HIGHWAY AND SIGN DESIGNS FOR TEXAS.
 2. INSTALL WHERE INDICATED ON PLANS.
 3. VAN-ACCESSIBLE SIGNAGE ON VAN SPACES ONLY.

- NOTES:
1. SPACING BETWEEN LETTERS, COLORS, AND PROCESSES SHALL CONFORM STANDARD HIGHWAY AND SIGN DESIGNS FOR TEXAS.
 2. INSTALL WHERE INDICATED ON PLANS.
 3. VAN-ACCESSIBLE SIGNAGE ON VAN SPACES ONLY.

TYPICAL SIGNAGE DETAIL

TYPE I
N.T.S.

TYPICAL SIGNAGE DETAIL

TYPE II
N.T.S.

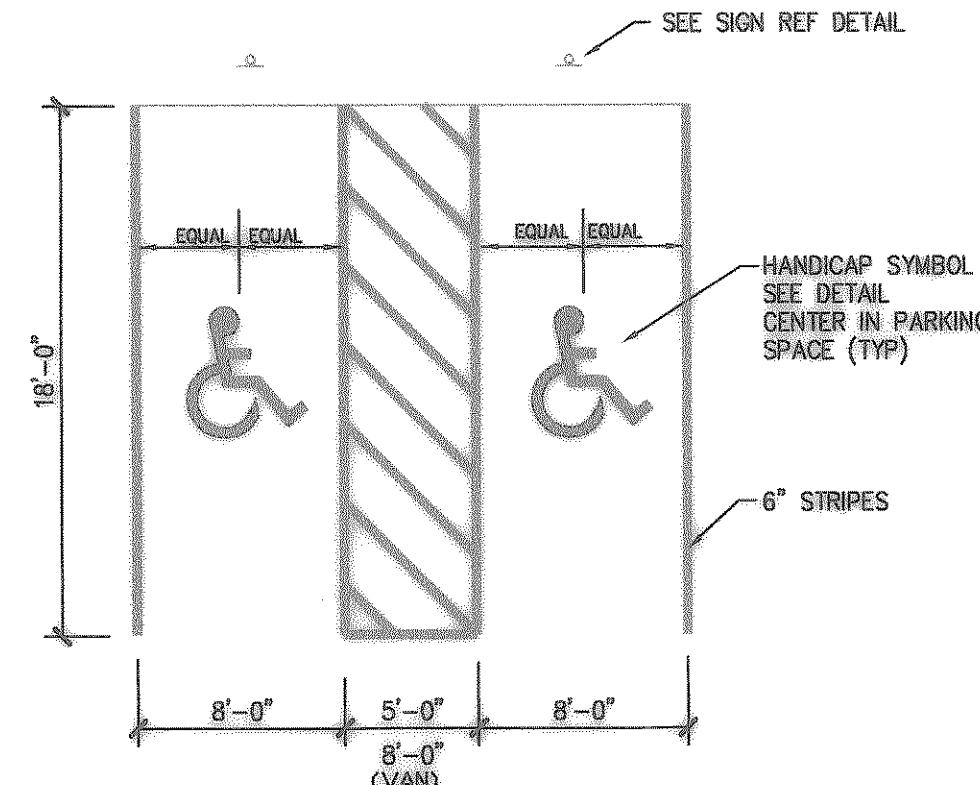

HANDICAP STRIPING DETAIL

N.T.S.

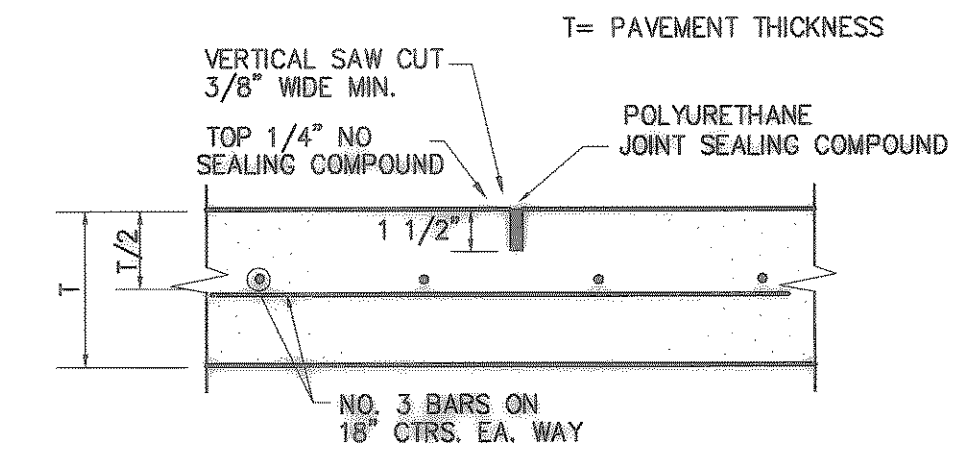

SAWED DUMMY (CONTROL) JOINT

N.T.S.
MAXIMUM SPACING IS 15' CTRS. (TYP.)

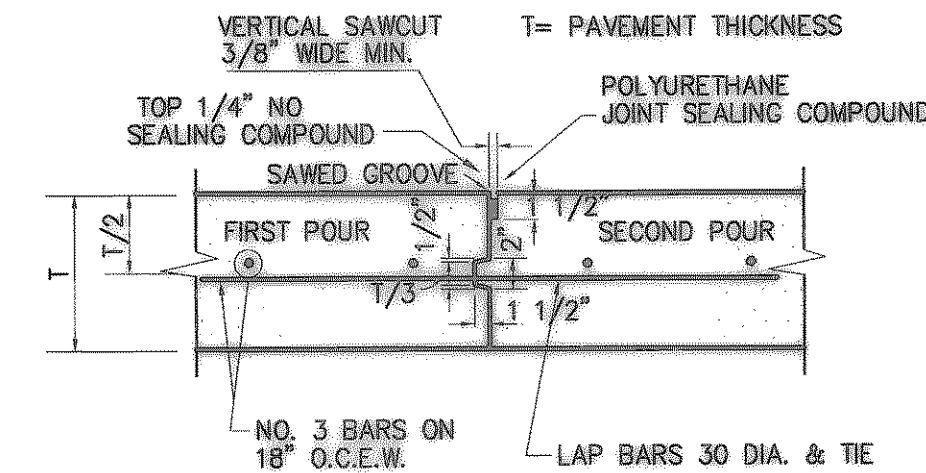

CONSTRUCTION JOINT

N.T.S.

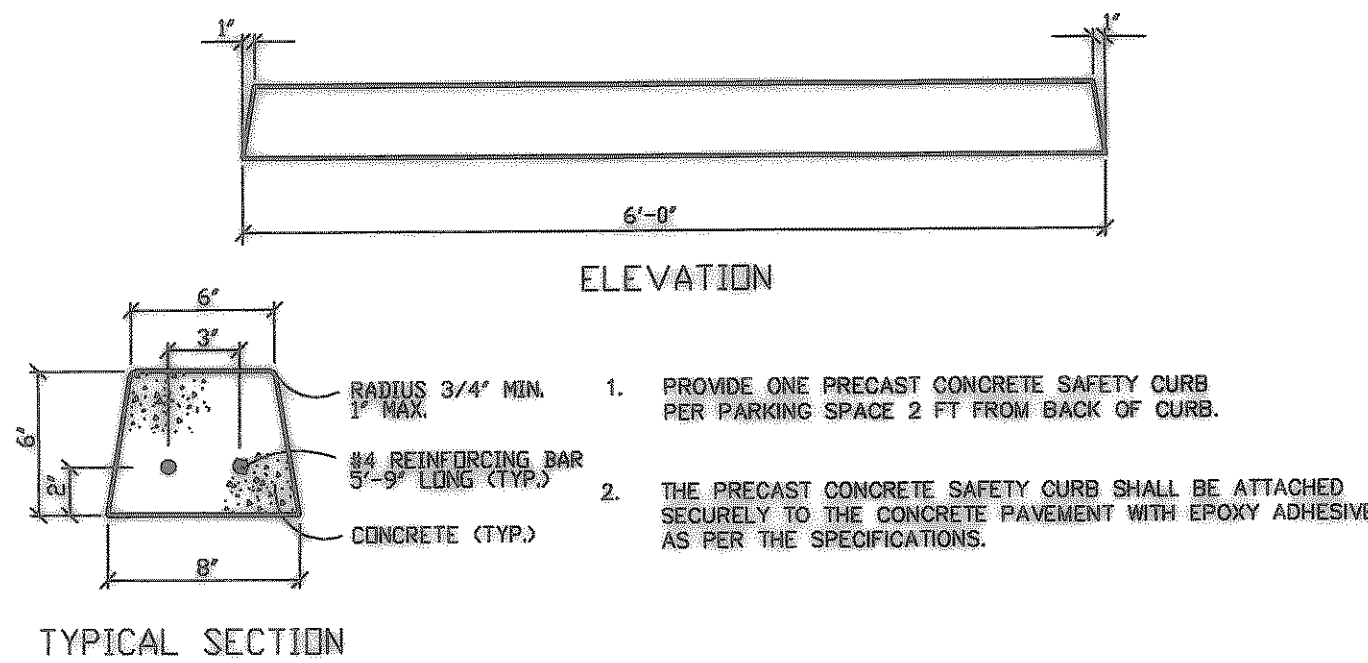

ELEVATION

TYPICAL SECTION

1. PROVIDE ONE PRECAST CONCRETE SAFETY CURB PER PARKING SPACE 2 FT FROM BACK OF CURB.
2. THE PRECAST CONCRETE SAFETY CURB SHALL BE ATTACHED SECURELY TO THE CONCRETE PAVEMENT WITH EPOXY ADHESIVE AS PER THE SPECIFICATIONS.

PRECAST CONCRETE WHEEL STOP

N.T.S.

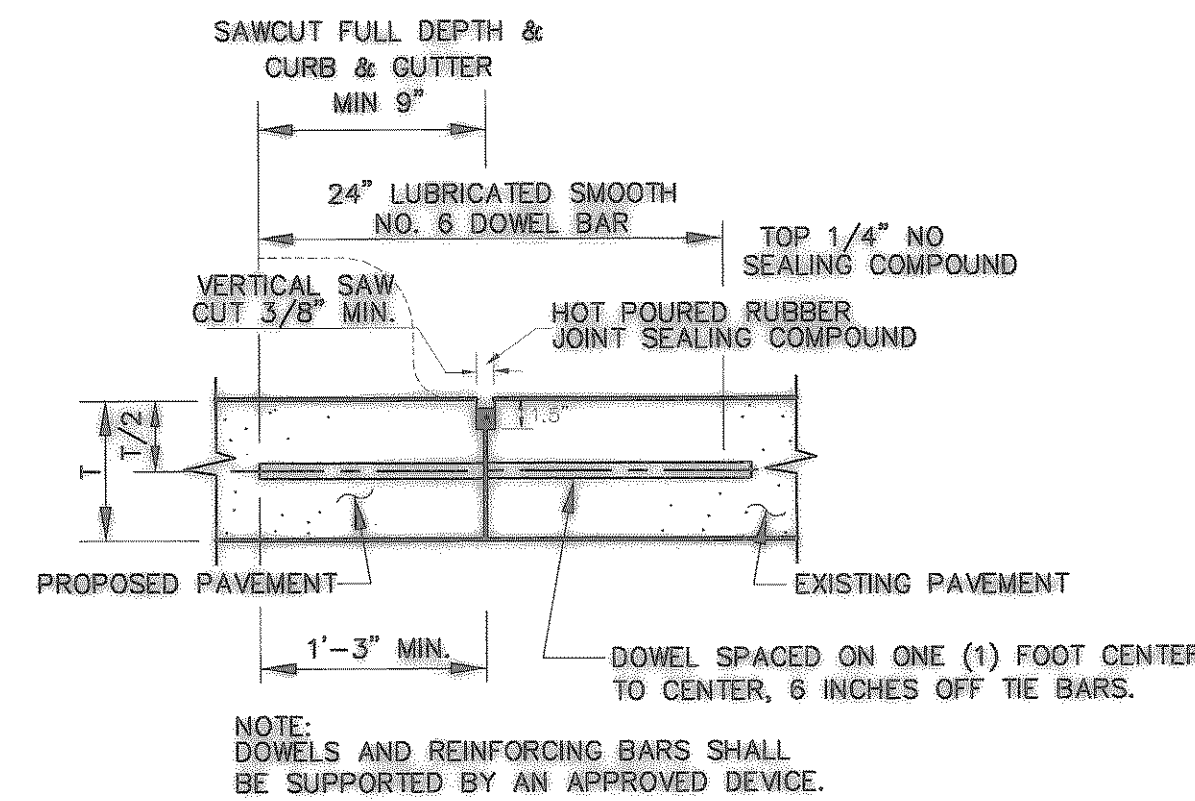

- NOTE:
DOWELS AND REINFORCING BARS SHALL BE SUPPORTED BY AN APPROVED DEVICE.
- NOTES:
1. NO. 6 SMOOTH DOWEL BAR MAY BE USED IN 5 INCH AND 6 INCH PAVEMENT THICKNESS.
 2. LONGITUDINAL BUTT CONSTRUCTION MAY BE UTILIZED IN PLACE OF LONGITUDINAL HINGED (KEYWAY) JOINT AT CONTRACTORS OPTION.
 3. DOWEL BARS SHALL BE DRILLED INTO PAVEMENT HORIZONTALLY BY USE OF A MECHANICAL RIG.
 4. DRILLED BY HAND IS NOT ACCEPTABLE. PUSHING DOWEL BARS INTO GREEN CONCRETE NOT ACCEPTABLE.

LONGITUDINAL BUTT JOINT

N.T.S.

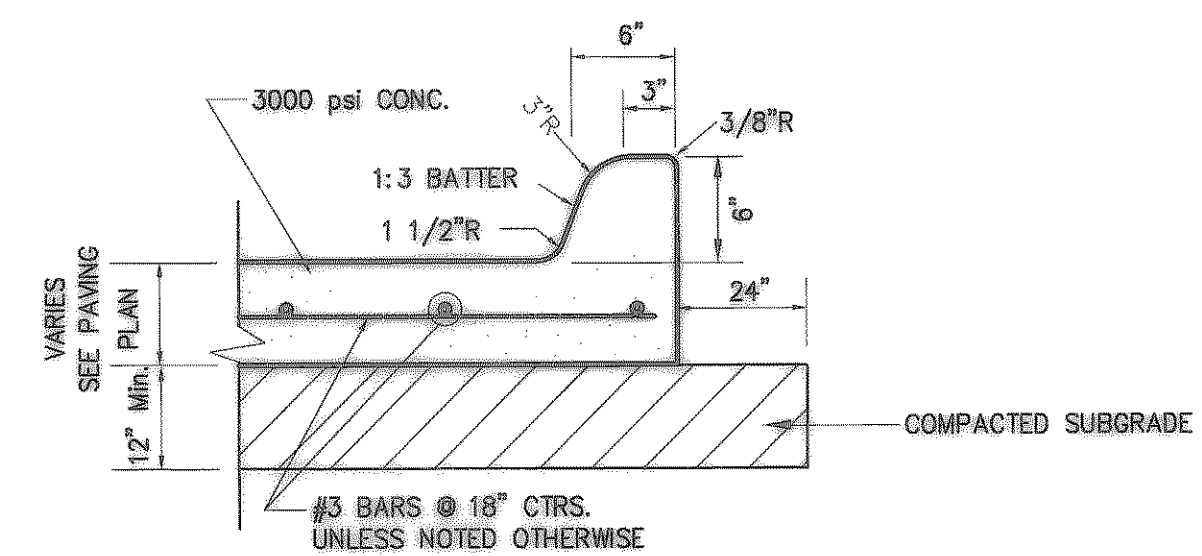

CONCRETE PAVEMENT SECTION

N.T.S.

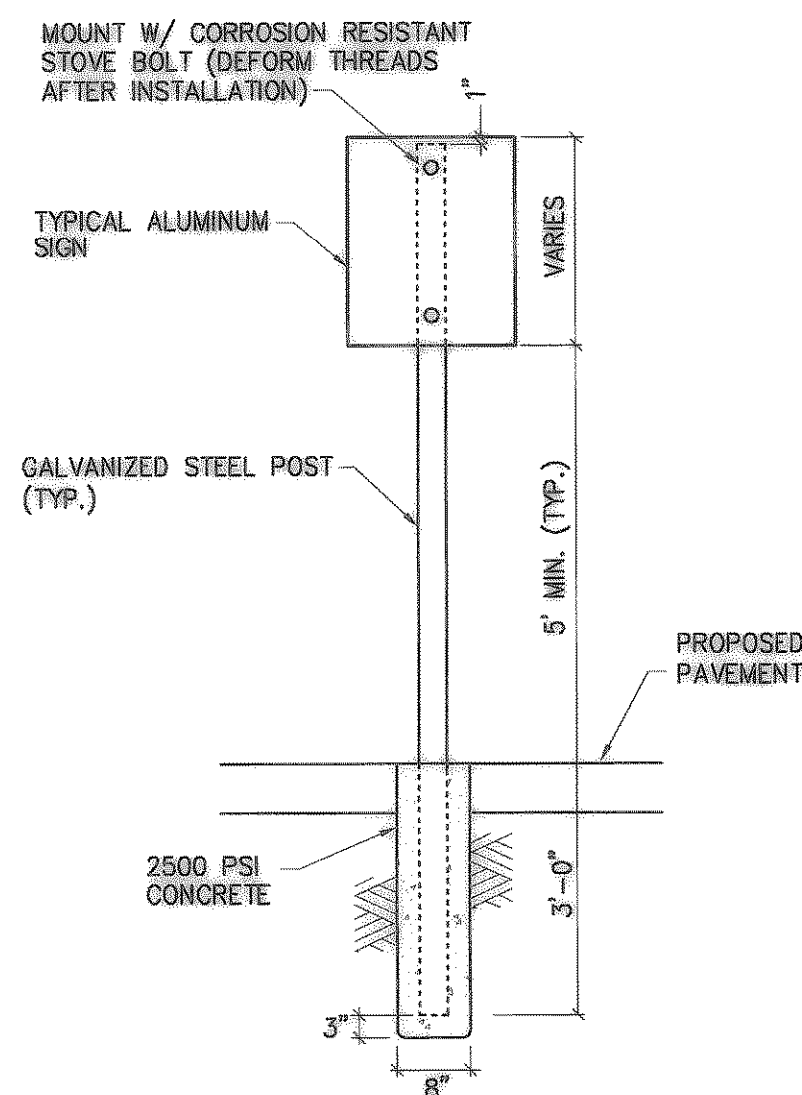

TYPICAL SIGNAGE MOUNTING DETAIL

N.T.S.

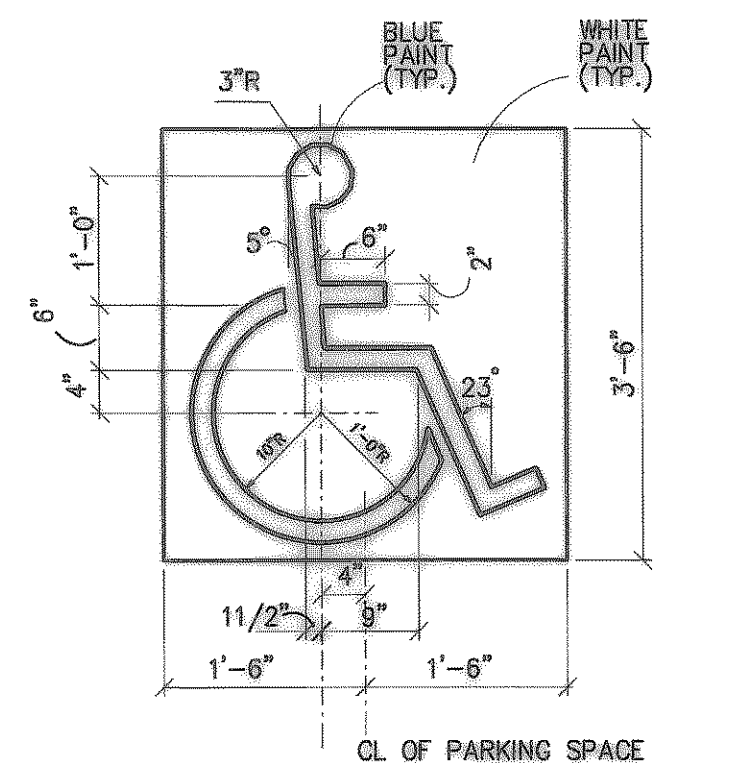

HANDICAP SYMBOL DETAIL

N.T.S.

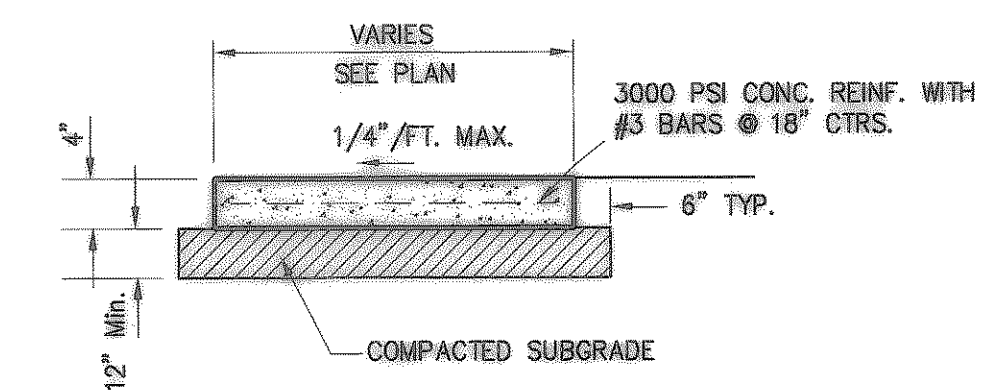

SIDEWALK DETAIL

N.T.S.

AS-BUILT

NOTE:
THESE PLANS HAVE BEEN REVISED TO CONFORM WITH CONSTRUCTION RECORDS PROVIDED BY CONTRACTOR.

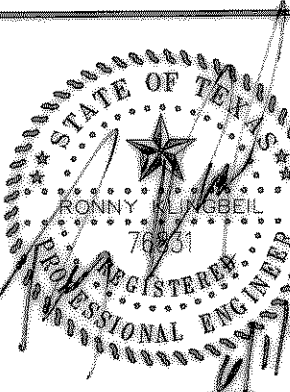

LOT 2, BLOCK A
HOME DEPOT-ROCKWALL ADDN.
ROCKWALL, TEXAS
STANDARD DETAILS

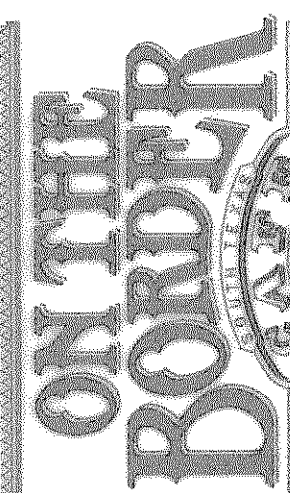

Revisions:	Date
1	
2	
3	
4	
5	
6	
7	
8	
9	
10	

Issue Dates:
10/01/98
10/26/98

Scale: NR
Drawn By: RB
Checked by: RLK
Project No. 98046

Sheet
C 10
of 10