

SITE MAP-GENERAL NOTES

- CONTRACTOR IS SOLELY RESPONSIBLE FOR SELECTION, IMPLEMENTATION, MAINTENANCE, AND EFFECTIVENESS OF ALL SWPPP CONTROLS - CONTROLS SHOWN ON THIS SITE MAP ARE SUGGESTED CONTROLS ONLY.
- CONTRACTOR SHALL RECORD INSTALLATION, MAINTENANCE OR MODIFICATION, AND REMOVAL DATES FOR EACH BMP EMPLOYED (WHETHER CALLED OUT ON ORIGINAL SWPPP OR NOT) DIRECTLY ON THE SITE MAP.
- DRAINAGE PATTERNS ARE SHOWN ON THIS PLAN BY PROPOSED AND EXISTING CONTOURS, FLOW ARROWS, AND SLOPES.
- TEMPORARY AND PERMANENT STABILIZATION PRACTICES AND BMP'S SHALL BE INSTALLED AT THE EARLIEST POSSIBLE TIME DURING THE CONSTRUCTION SEQUENCE. AS AN EXAMPLE, PERIMETER SILT FENCE SHALL BE INSTALLED BEFORE COMMENCEMENT OF ANY GRADING ACTIVITIES. OTHER BMP'S SHALL BE INSTALLED AS SOON AS PRACTICABLE AND SHALL BE MAINTAINED UNTIL FINAL SITE STABILIZATION IS ATTAINED. CONTRACTOR SHALL ALSO REFERENCE CIVIL AND LANDSCAPE PLANS SINCE PERMANENT STABILIZATION IS PROVIDED BY LANDSCAPING, THE BUILDING(S), AND SITE PAVING.
- BMP'S HAVE BEEN LOCATED AS INDICATED ON THIS PLAN IN ACCORDANCE WITH GENERALLY ACCEPTED ENGINEERING PRACTICES IN ORDER TO MINIMIZE SEDIMENT TRANSFER. FOR EXAMPLE, SILT FENCES LOCATED AT TOE OF SLOPE AND INLET PROTECTION FOR INLETS RECEIVING SEDIMENT FROM SITE RUN-OFF.
- SANITARY SEWER EFFLUENT IS DISPOSED OF VIA AN ONSITE SEWER SYSTEM CONNECTED TO A MUNICIPAL SEWER SYSTEM.

TEMPORARY EROSION CONTROL NOTES

- THE CONTRACTOR SHALL INSTALL EROSION/SEDIMENTATION CONTROLS AND TREE/NATURAL AREA PROTECTIVE FENCING PRIOR TO ANY SITE PREPARATION WORK (CLEARING, GRUBBING OR EXCAVATION).
- THE PLACEMENT OF EROSION/SEDIMENTATION CONTROLS SHALL BE IN ACCORDANCE WITH THE APPROVED EROSION AND SEDIMENTATION CONTROL PLAN.
- THE PLACEMENT OF TREE/NATURAL AREA PROTECTIVE FENCING SHALL BE IN ACCORDANCE WITH STANDARD NOTES FOR TREE AND NATURAL AREA PROTECTION AND THE APPROVED GRADING/TREE AND NATURAL AREA PLAN.
- A PRE-CONSTRUCTION CONFERENCE SHALL BE HELD ON-SITE WITH THE CONTRACTOR, DESIGN ENGINEER/PERMIT APPLICANT AND ENVIRONMENTAL INSPECTOR AFTER INSTALLATION OF THE EROSION/SEDIMENTATION CONTROLS AND TREE/NATURAL AREA PROTECTION MEASURES AND PRIOR TO BEGINNING ANY SITE PREPARATION WORK. THE CONTRACTOR SHALL NOTIFY THE CITY AT LEAST THREE (3) DAYS PRIOR TO THE MEETING DATE.
- ANY MAJOR VARIATION IN MATERIALS OR LOCATIONS OF CONTROLS OR FENCES FROM THOSE SHOWN ON THE APPROVED PLANS WILL REQUIRE A REVISION AND MUST BE APPROVED BY THE REVIEWING ENGINEER, ENVIRONMENTAL SPECIALIST, OR AGRICULTURIST AS APPROPRIATE. MAJOR REVISIONS MUST BE APPROVED BY THE PLANNING AND DEVELOPMENT DEPARTMENT AND THE DRAINAGE UTILITY DEPARTMENT. MINOR CHANGES OR ADDITIONAL CONTROL MEASURES TO BE MADE AS FIELD REVISIONS TO THE EROSION AND SEDIMENTATION CONTROL PLAN MAY BE REQUIRED BY THE ENVIRONMENTAL INSPECTOR DURING THE COURSE OF CONSTRUCTION TO CORRECT CONTROL INADEQUACIES AT NO ADDITIONAL COST TO THE OWNER.
- THE CONTRACTOR IS REQUIRED TO INSPECT THE CONTROLS AND FENCES AT WEEKLY INTERVALS AND AFTER SIGNIFICANT RAINFALL EVENTS TO INSURE THAT THEY ARE FUNCTIONING PROPERLY. THE PERSON(S) RESPONSIBLE FOR MAINTENANCE OF CONTROLS AND FENCES SHALL IMMEDIATELY MAKE ANY NECESSARY REPAIRS TO DAMAGED AREAS. SILT ACCUMULATION AT CONTROLS MUST BE REMOVED WHEN THE DEPTH REACHES SIX (6) INCHES.
- PRIOR TO FINAL ACCEPTANCE, HAUL ROADS AND WATERWAY CROSSINGS CONSTRUCTED FOR TEMPORARY CONTRACTOR ACCESS MUST BE REMOVED, ACCUMULATED SEDIMENT REMOVED FROM THE WATERWAY AND THE AREA RESTORED TO THE ORIGINAL GRADE AND VEGETATED. ALL LAND CLEARING SHALL BE DISPOSED OF IN APPROVED SPOIL DISPOSAL SITES.
- ALL WORK MUST STOP IF A VOID IN THE ROCK SUBSTRATE IS DISCOVERED WHICH IS, ONE SQUARE FOOT IN TOTAL AREA; BLOWS AIR FROM WITHIN THE SUBSTRATE AND/OR CONSTANTLY RECEIVES WATER DURING ANY RAIN EVENT. AT THIS TIME IT IS THE RESPONSIBILITY OF THE PROJECT MANGER TO IMMEDIATELY CONTACT AN ENVIRONMENTAL INSPECTOR FOR FURTHER INVESTIGATION.

SITE MAP-SITE SPECIFIC NOTES

- CONSTRUCTION ENTRANCE SHALL BE LOCATED SO AS TO PROVIDE THE LEAST AMOUNT OF DISTURBANCE TO THE FLOW OF TRAFFIC IN AND OUT OF THE SITE. ADDITIONALLY, CONSTRUCTION ENTRANCE SHALL BE LOCATED TO COINCIDE WITH THE PHASING OF THE PAVEMENT REPLACEMENT.
- THE NATURE OF THIS SITE'S CONSTRUCTION CONSISTS OF:
 - A. CLEARING AND GRUBBING
 - B. PRELIMINARY GRADING
 - C. UTILITY INSTALLATION
 - D. PAVEMENT CONSTRUCTION
 - E. BUILDING CONSTRUCTION
 - F. FINAL GRADING AND STABILIZATION
- THE SUBSURFACE CONDITIONS ON-SITE CONSIST GENERALLY OF STIFF TO HARD CONSISTENCY, HIGH PLASTICITY COHESIVE FAT CLAY (FC) SOILS TO THE 5-FT AND 25-FT EXPLORED DEPTHS. FERROUS AND CALCAREOUS NODULES, SAND SEAMS, AND SLICKENSIDED SUBSTRUCTURE WERE OBSERVED WITHIN THE COHESIVE SOIL MATRIX, PER THE GEOTECHNICAL REPORT PROVIDED BY TOLLANY-WONG ENGINEERS, INC., DATED AUGUST 4, 2010, PROJECT NO. 10.63.01.
- STORM WATER ON-SITE WILL LEAVE THE SITE THROUGH A COMBINATION OF SURFACE SHEET FLOW AND UNDERGROUND PIPE.
- POST CONSTRUCTION STORM WATER POLLUTION CONTROL MEASURES INCLUDE STABILIZATION BY PERMANENT PAVING OR LANDSCAPING.
- VELOCITY DISSIPATION DEVICES (RIP-RAP) WILL NOT BE USED.
- DISTURBED PORTIONS OF SITE MUST BE STABILIZED. STABILIZATION PRACTICES MUST BE INITIATED WITHIN 14 DAYS IN PORTIONS OF THE SITE WHERE CONSTRUCTION HAS BEEN EITHER TEMPORARILY OR PERMANENTLY CEASED, UNLESS EXCEPTED WITHIN THE PERMIT. CONTRACTOR SHALL REMOVE TEMPORARY EROSION CONTROL DEVICES UPON COMPLETION OF STABILIZATION OR PERMANENT DRAINAGE FACILITIES.
- PER FIRM MAP NO. 48397C0040L, DATED SEPTEMBER 26, 2008, THE SITE IS NOT LOCATED WITHIN A FEMA DESIGNATED FLOODPLAIN.
- CONTRACTOR IS RESPONSIBLE FOR MODIFYING THE SWPPP/SITE MAP TO INCLUDE BMP'S FOR ANY OFF-SITE MATERIAL WASTE, BORROW OR EQUIPMENT STORAGE AREAS.
- CONTRACTOR SHALL INSPECT DISTURBED AREAS, MATERIAL STORAGE AREAS EXPOSED TO PRECIPITATION, STRUCTURAL CONTROL MEASURES, AND VEHICLE ENTRY AND EXIT AREAS AT LEAST ONCE EVERY 14 CALENDAR DAYS AND WITHIN 24 HOURS OF A STORM EVENT OF 0.5 INCHES OR GREATER.

INTERSTATE HIGHWAY NO. 30
(A VARIABLE WIDTH PUBLIC RIGHT-OF-WAY)

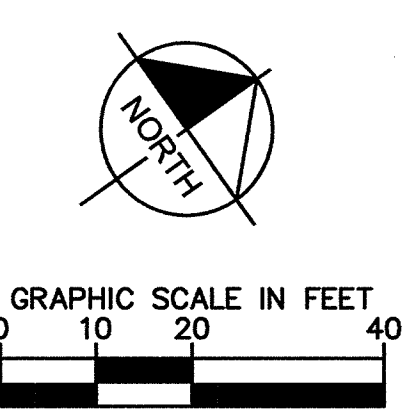
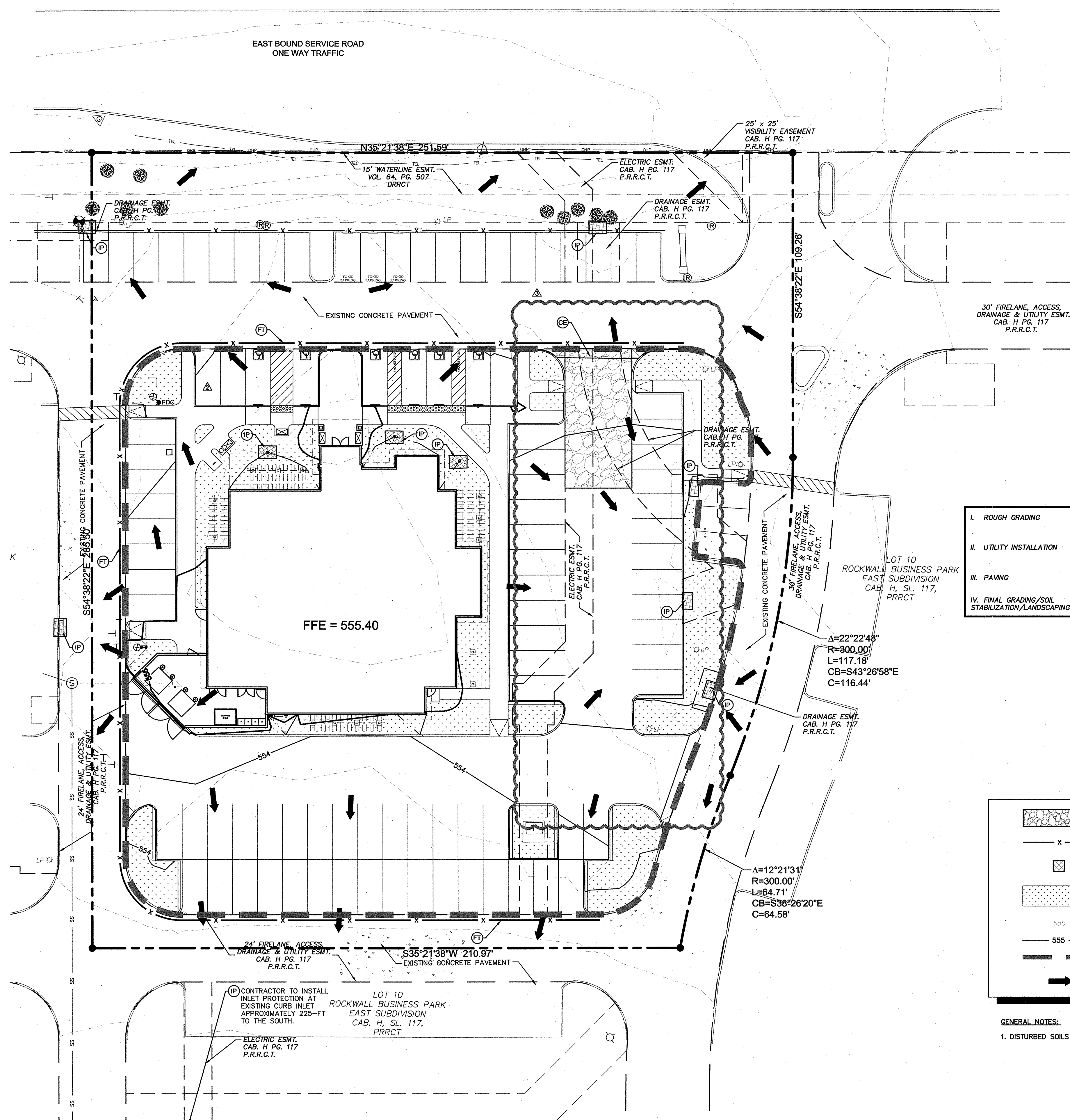

OWNER/DEVELOPER
DARDEN
 1000 DARDEN CENTER DRIVE
 ORLANDO, FLORIDA 32837
 PH. (407) 245-5935
 FAX (407) 342-6781
 CONTACT: JACK DeGAGNE
 JDEGAGNE@DARDEN.COM

CIVIL ENGINEER
KIMLEY-HORN AND ASSOCIATES, INC.
 601 NW LOOP 410, SUITE 350
 SAN ANTONIO, TEXAS 78216
 PH. (210) 541-9166
 CONTACT: CHELSY L. HOUY, P.E.
 CHELSY.HOUY@KIMLEY-HORN.COM

SITE DATA

TOTAL LOT AREA	1.58 AC (68,825 SF)
TOTAL AREA DISTURBED *	0.97 AC (42,200 SF)
PAVED AREA	0.63 AC (27,156 SF)
ROOFED AREA	0.17 AC (7,537 SF)
NEW VEGETATED AREA	0.17 AC (7,507 SF)
PRE-DEVELOPMENT RUNOFF COEFFICIENT	0.90
POST-DEVELOPMENT RUNOFF COEFFICIENT	0.90

* DOES NOT INCLUDE ANY OFF-SITE DISPOSAL OR BORROW AREAS - CONTRACTOR TO UPDATE AS NECESSARY DURING CONSTRUCTION.

EROSION CONTROL SCHEDULE AND SEQUENCING

I. ROUGH GRADING	CONSTRUCTION ENTRANCE/EXIT, SILT FENCE, INLET PROTECTION, TREE PROTECTION AND FILTER TUBES SHALL BE INSTALLED PRIOR TO THE INITIATION OF ROUGH GRADING, AS NEEDED.
II. UTILITY INSTALLATION	ALL PRIOR EROSION CONTROL MEASURES INSTALLED ABOVE TO BE MAINTAINED AS NECESSARY DURING UTILITY INSTALLATION. ADDITIONAL INLET PROTECTION SHALL BE INSTALLED AS STORM DRAINAGE SYSTEM IS CONSTRUCTED.
III. PAVING	ALL PRIOR EROSION CONTROL MEASURES INSTALLED ABOVE TO BE MAINTAINED AS NECESSARY DURING PAVING AND THROUGHOUT THE REMAINDER OF THE PROJECT.
IV. FINAL GRADING/SOIL STABILIZATION/LANDSCAPING	ALL TEMPORARY EROSION CONTROL MEASURES TO BE REMOVED AT THE CONCLUSION OF THE PROJECT AS DIRECTED BY THE CITY OR COUNTY.

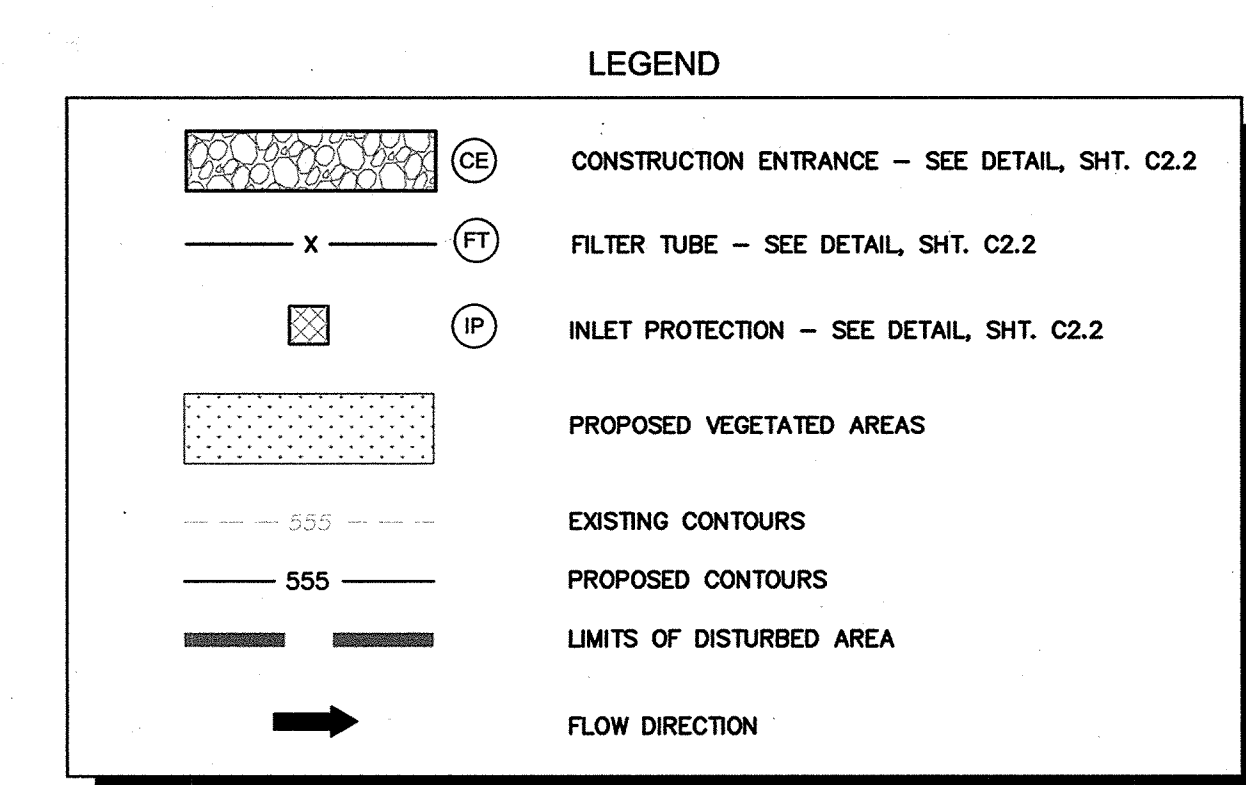

GENERAL NOTES:
 1. DISTURBED SOILS SHALL BE STABILIZED BY VEGETATION.

"RECORD DRAWING"
 THIS DRAWING HAS BEEN REVISED TO SHOW THOSE CHANGES DURING THE CONSTRUCTION PROCESS VISUALLY VERIFIED BY A REPRESENTATIVE FROM OUR OFFICE AND REPORTED BY THE CONTRACTOR TO KIMLEY-HORN AND ASSOCIATES, INC. AND CONSIDERED TO BE SIGNIFICANT. THIS DRAWING IS NOT GUARANTEED TO BE "AS-BUILT" BUT IS BASED ON THE INFORMATION MADE AVAILABLE.

C · R · H · O
 Architecture Interior Planning
 195 South "C" Street 200
 Tustin, California 92780
 714 832-1834
 FAX 832-1910

ARCHITECTS PROJECT #:
 11194

Kimley-Horn and Associates, Inc.
 601 NW LOOP 410, SUITE 350
 SAN ANTONIO, TEXAS 78216
 PHONE: 210-541-9166
 FAX: 210-541-8699
 WWW.KIMLEY-HORN.COM
 TBPE Firm No. 928
 © 2011 KIMLEY-HORN AND ASSOCIATES, INC.
 KHA PROJECT # 063887045

Chelsy Houy
 PROFESSIONAL ENGINEER
 CHELSY L. HOUY
 107400
 LICENSED PROFESSIONAL ENGINEER
 2/24/12

Olive Garden
 ITALIAN RESTAURANT

Issue Date: 07/18/11

REVISION INFORMATION

1	07/21/11
2	09/07/11
3	11/28/11
4	
5	
6	
7	

Restaurant #: 11L0042

OLIVE GARDEN
 PROTOTYPE OG-P-75R
 ROCKWALL BUSINESS
 PARK EAST SUBDIVISION
 1043 EAST IH-30

AUTHORIZED FOR: PERMIT/BDI

ROCKWALL, TEXAS

DRAWING
EROSION CONTROL PLAN

C2.1

Drawing name: K:\SNA_Civil\04082011\04082011\OG-P-75R.dwg C2.1 EROSION CONTROL PLAN Apr 29, 2012 2:20pm by: jankimbreck
 THE DOCUMENT, TOGETHER WITH THE CONCEPTS AND DESIGN PRESENTED HEREIN, AS AN INSTRUMENT OF SERVICE, IS INTENDED ONLY FOR THE SPECIFIC PURPOSE AND CLIENT FOR WHICH IT WAS PREPARED. REUSE OF, AND IMPROPER RELIANCE ON, THIS DOCUMENT WITHOUT WRITTEN AUTHORIZATION AND ADAPTATION BY KIMLEY-HORN AND ASSOCIATES, INC. SHALL BE WITHOUT LIABILITY TO KIMLEY-HORN AND ASSOCIATES, INC.