

BENCHMARK: TOP OF 1/2" IRON ROD, SAID ROD BEING THE NORTHWEST PROPERTY CORNER. ROD IS LOCATED ON THE WEST SIDE OF WALLACE LANE.
 ASSUMED PLAN ELEV. = 99.21
 ACTUAL ELEV. = 561.62

NOTE: FOR TYPICAL PAVING SECTION AND PAVING/DRAINAGE GENERAL NOTES SEE SHEET 12.

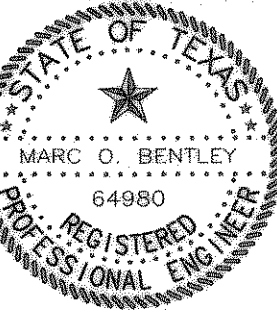
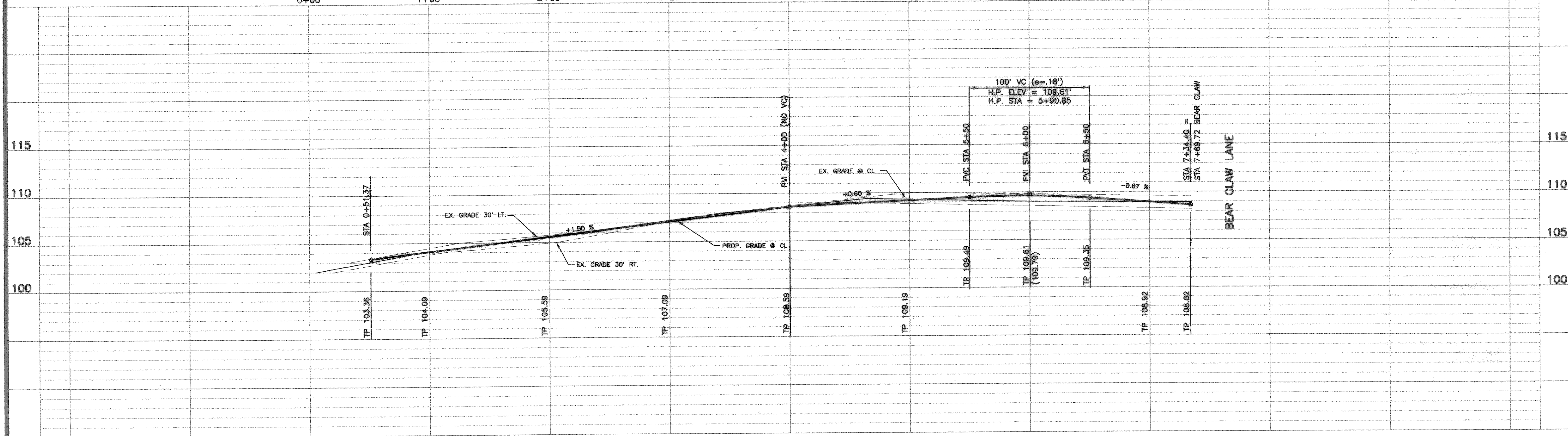

THE SEAL APPEARING ON THIS DOCUMENT WAS AUTHORIZED BY MARC O. BENTLEY, P.E. NO. 64980 ON 1/10/97.
 Scale: 1" = 40' H
 1" = 5' V
 Date: NOV. 1996
 Project No.: 96149
 Designed: FMI
 Drawn: FMI
 Checked: MOB