

THE OAKS OF BUFFALO WAY
 OWNER: OAKS OF BUFFALO WAY, L.L.C.
PAVING PLAN
 BROKEN LANCE STA 11+00 - STA 17+96

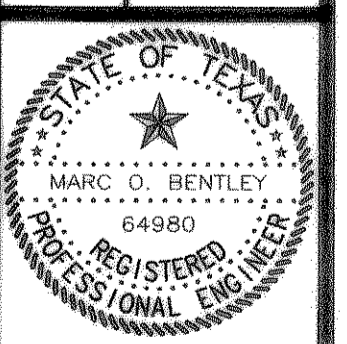

THE SEAL APPEARING ON THIS DOCUMENT WAS AUTHORIZED BY MARC O. BENTLEY, P.E. NO. 64980 ON 1/10/97

Scale: 1" = 40' H
 1" = 5' V

Date: NOV. 1996
 Project No.: 96148
 Designed: FMI
 Drawn: FMI
 Checked: MOB

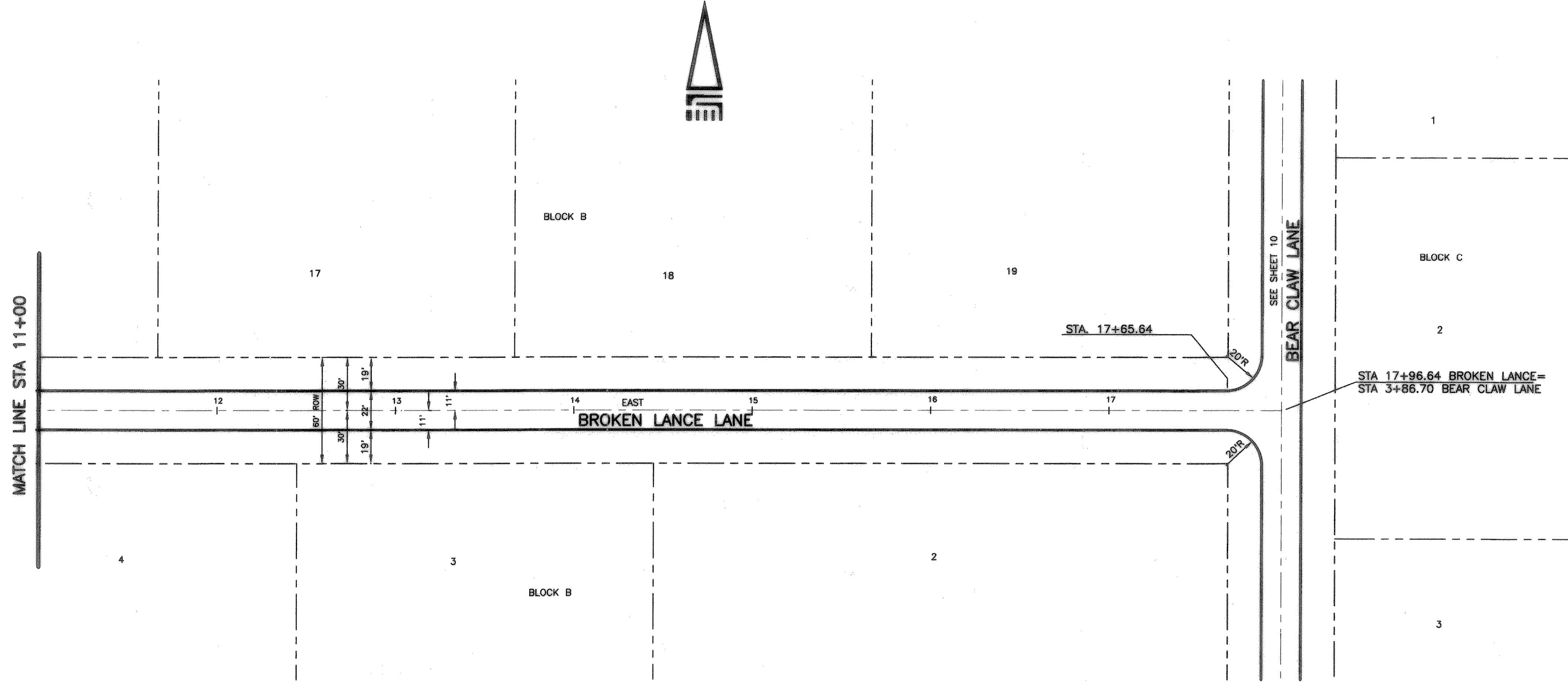

BENCHMARK: TOP OF 1/2" IRON ROD, SAID ROD BEING THE NORTHWEST PROPERTY CORNER. ROD IS LOCATED ON THE WEST SIDE OF WALLACE LANE.
 ASSUMED PLAN ELEV. = 99.21
 ACTUAL ELEV. = 561.62

NOTE: FOR TYPICAL PAVING SECTION AND PAVING/DRAINAGE GENERAL NOTES SEE SHEET 12.

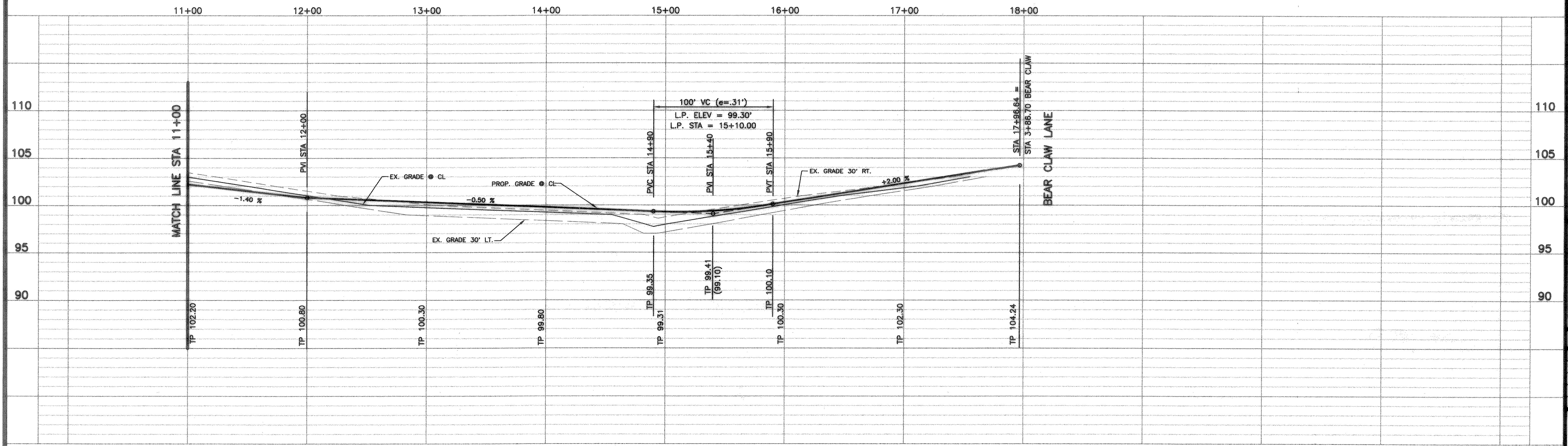

F:\Tractive\06148 - JONES The Oaks\6148PAV.DWG Mon Jun 12 10:17:44 2004 ALEX C.