

BENCHMARK: TOP OF 1/2" IRON ROD, SAID ROD BEING THE NORTHWEST PROPERTY CORNER. ROD IS LOCATED ON THE WEST SIDE OF WALLACE LANE. ASSUMED PLAN ELEV. = 99.21 ACTUAL ELEV. = 561.62

NOTE: FOR TYPICAL PAVING SECTION AND PAVING/DRAINAGE GENERAL NOTES SEE SHEET 12.

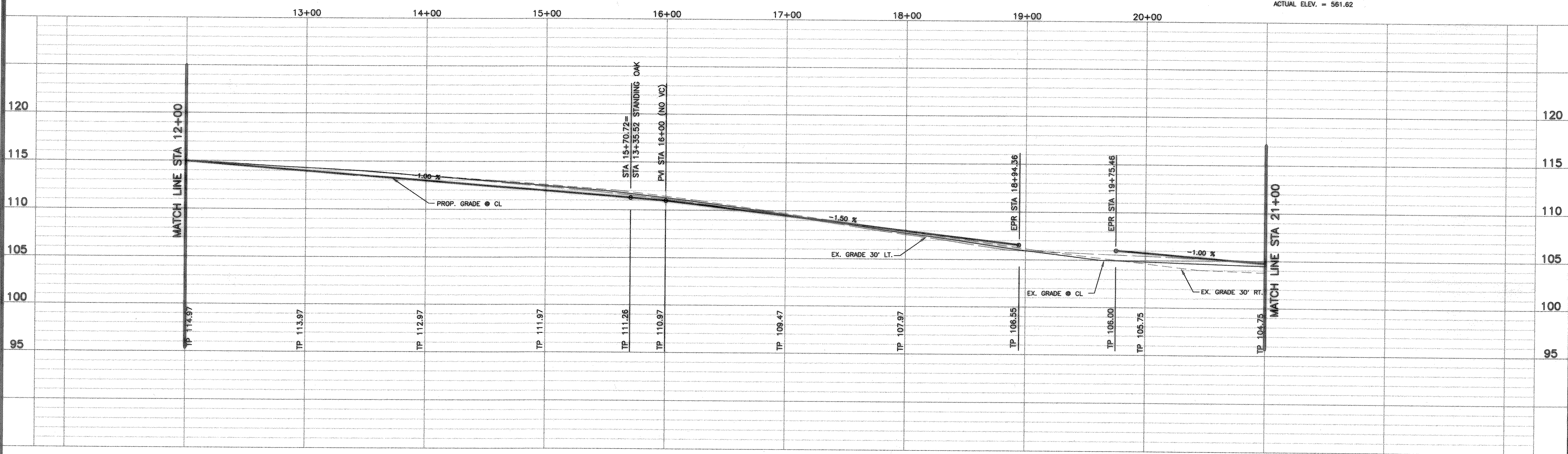

THE OAKS OF BUFFALO WAY
 OWNER: OAKS OF BUFFALO WAY, L.L.C.
PAVING PLAN
 BEAR CLAW STA 11+00 - STA 21+00

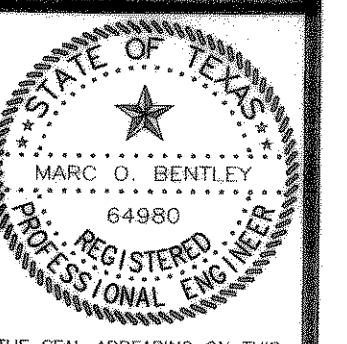

Scale: 1" = 40' H
 1" = 5' V

Date: NOV. 1996
 Project No.: 96149
 Designed: FMI
 Drawn: FMI
 Checked: MOB

SHEET
11
 20

FREEMAN - MILLICAN, Inc.
 CONSULTING ENGINEERS
 3200 BROADWAY BLVD., SUITE 272
 GARLAND, TEXAS 75043
 (214) 278-2850

No. _____ Date _____ By _____
 Revision

F:\InActive\96149 - OAKS OF BUFFALO WAY\PAVING PLAN\DWG Mon Jan 12 16:19:08 2004 ALEX C.