

LAKE RAY HUBBARD

0100 = 4109.49 L.V. "B"  
Const. 4.0' Ø M.H.  
on Exst. 10" LINE

Curve Data  
Δ = 34° 12' 08"  
R = 250.00  
T = 70.92  
L = 149.24

14424 = 5156.51 L.V. "B"  
Const. 4.0' Ø M.H.  
on Exst. 10" LINE

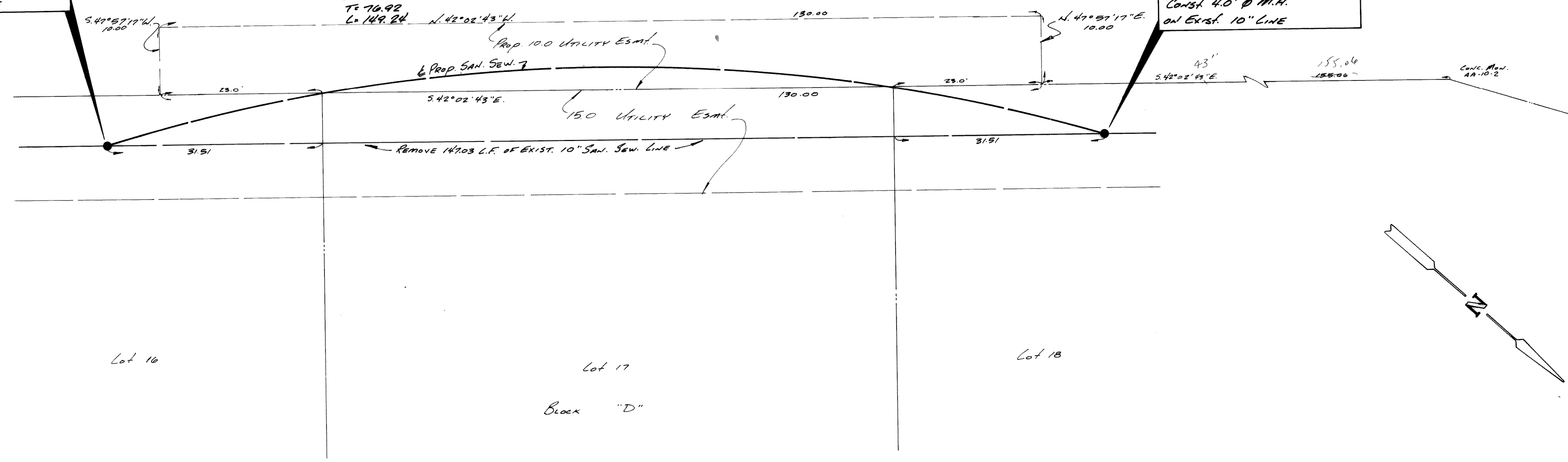

Lot 16

Lot 17

Lot 18

Block "D"

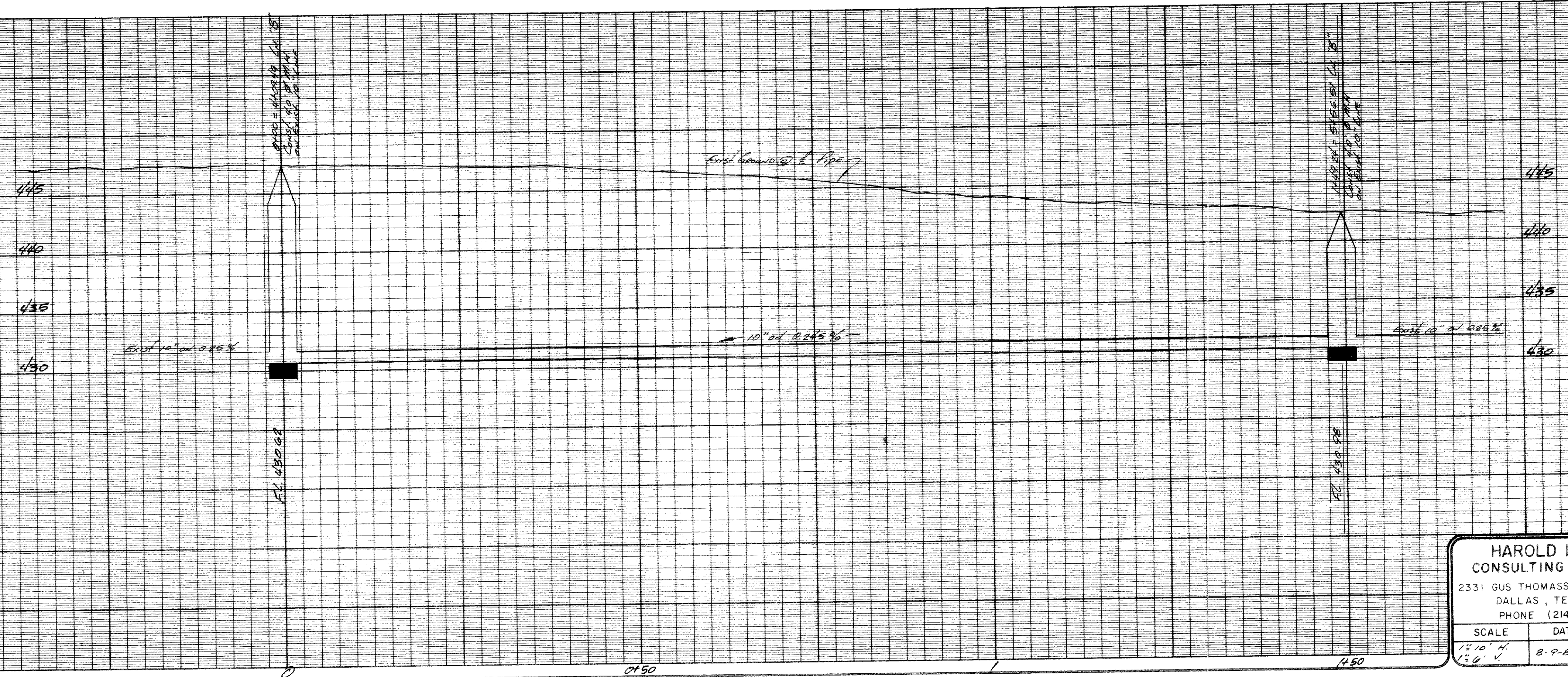
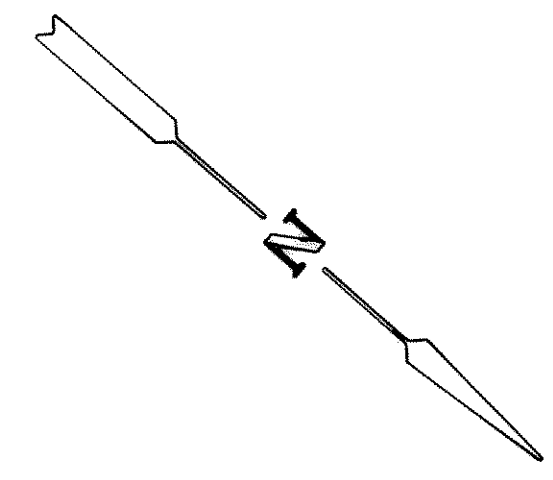

**AS BUILT**

|  |        |         |   |  |
|--|--------|---------|---|--|
| <b>HAROLD L. EVANS</b><br>CONSULTING ENGINEER<br>2331 GUS THOMASSON RD. SUITE 102<br>DALLAS, TEXAS 75228<br>PHONE (214) 328-8133 |        |         | <b>RELOCATION of SANITARY SEWER LINE</b><br>Lots 16, 17 & 18 Block "D"<br>Northshore Phase 2-A<br>City of Rockwall Rockwall County, Texas |  |
| SCALE  | DATE   | JOB NO. |   |  |
| 1" = 10' H.<br>1" = 6' V.  | 8-7-85 | 85164   |   |  |