

CURVE	RADIUS	LENGTH	TANGENT	CHORD	BEARING	DELTA
C1	34.50'	54.04'	34.35'	48.68'	N45°33'15" W	89°45'06"
C2	34.50'	45.57'	26.80'	42.33'	N37°09'40" E	75°40'43"
C3	20.00'	11.76'	6.06'	11.60'	N72°43'08" E	38°42'08"
C4	39.50'	108.34'	195.51'	77.44'	N45°33'15" W	157°09'22"
C5	20.00'	11.76'	6.06'	11.60'	S16°10'22" W	38°42'08"
C6	20.00'	11.76'	6.06'	11.60'	S17°31'46" E	38°42'08"
C7	39.50'	75.41'	55.77'	64.47'	N20°18'36" E	109°22'51"
C8	20.00'	47.40'	37.06'	37.06'	N67°12'45" E	135°46'53"
C9	39.50'	37.25'	20.14'	35.88'	S77°59'01" E	54°01'56"
C10	39.50'	128.28'	744.91'	78.69'	S42°04'04" W	186°04'15"

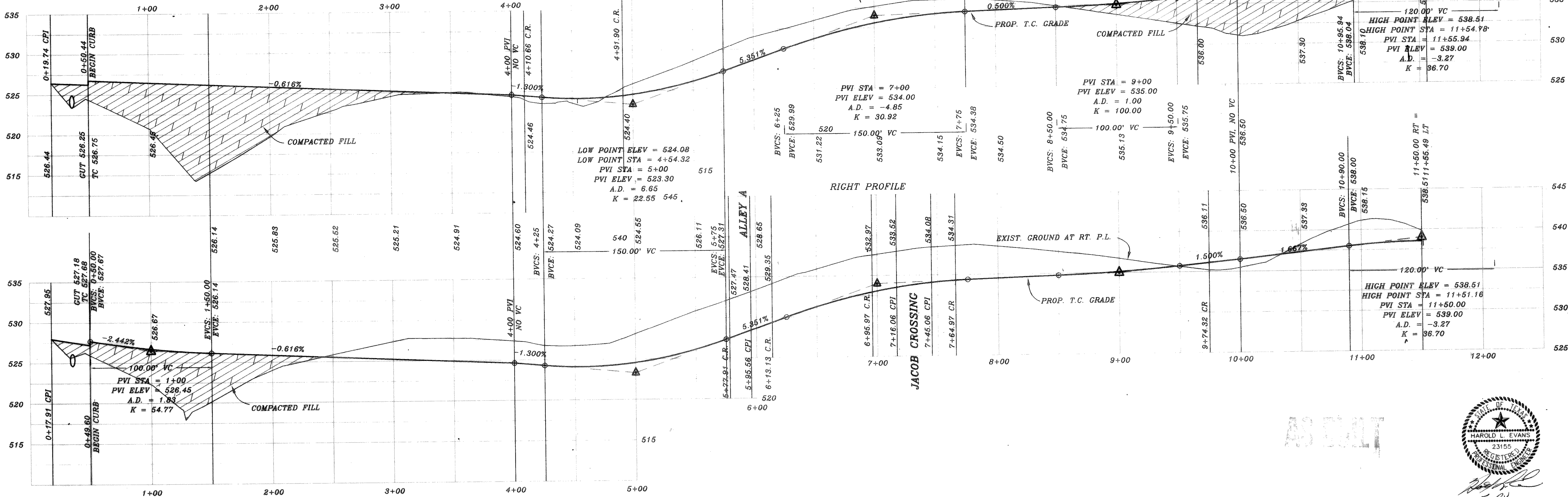
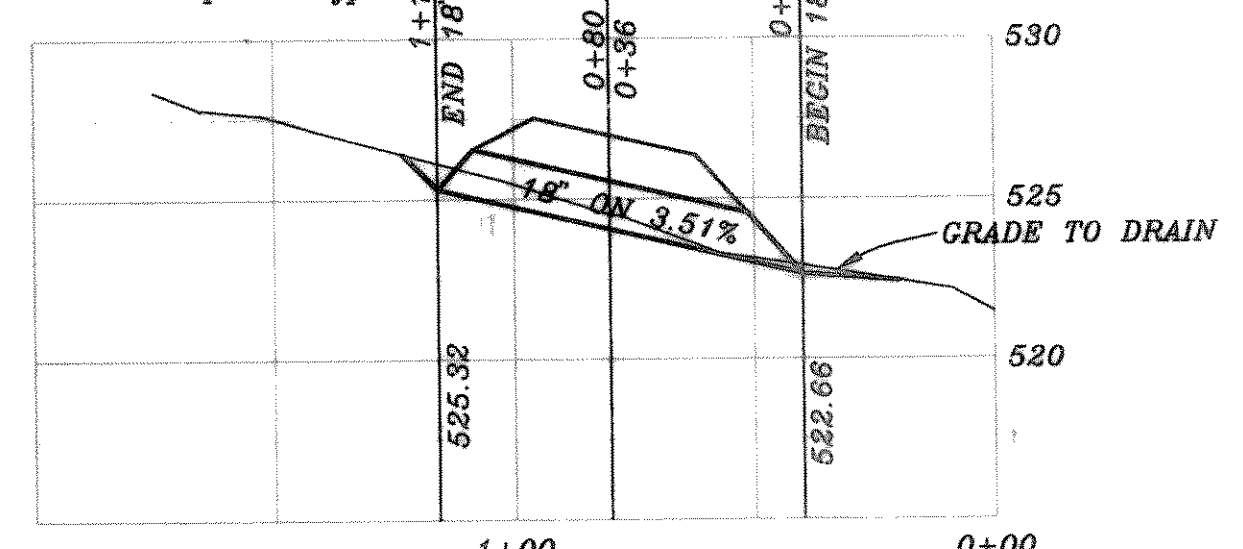

B.M. TOP EXIST. SAN. SEW. M.H. 7.5' +/- EAST AND 30' +/- SOUTH OF THE N.E. CORNER OF PROJECT ELEV. = 504.46

TOP EXIST. SAN. SEW. M.H. 9' +/- EAST AND 124' +/- NORTH OF THE N.E. CORNER OF PROJECT ELEV. = 506.86

REVISION DESCRIPTION	DATE
97127P1	2/19/98

**HAROLD L. EVANS**  
CONSULTING ENGINEER  
P.O. BOX 28355  
2831 GUS THOMASSON ROAD, SUITE 102  
DALLAS, TEXAS 75228, (214) 328-8133

**PROPOSED PAVING**  
**NORTH TOWNE WAY AND HOLLOW COVE**  
**NORTH TOWNE ADDITION**  
**CITY OF ROCKWALL**

SHEET NO. 3  
JOB NO. 97127

