

NOTE
Contractor to locate and verify existing inlet locations and flow lines. If location and/or flow line differs from the proposed plan, the contractor shall notify the design engineer immediately. Per the City of Rockwall, the remaining construction needed for the proposed inlets consists of installing the tops only and adjusting these tops to match proposed pavement.

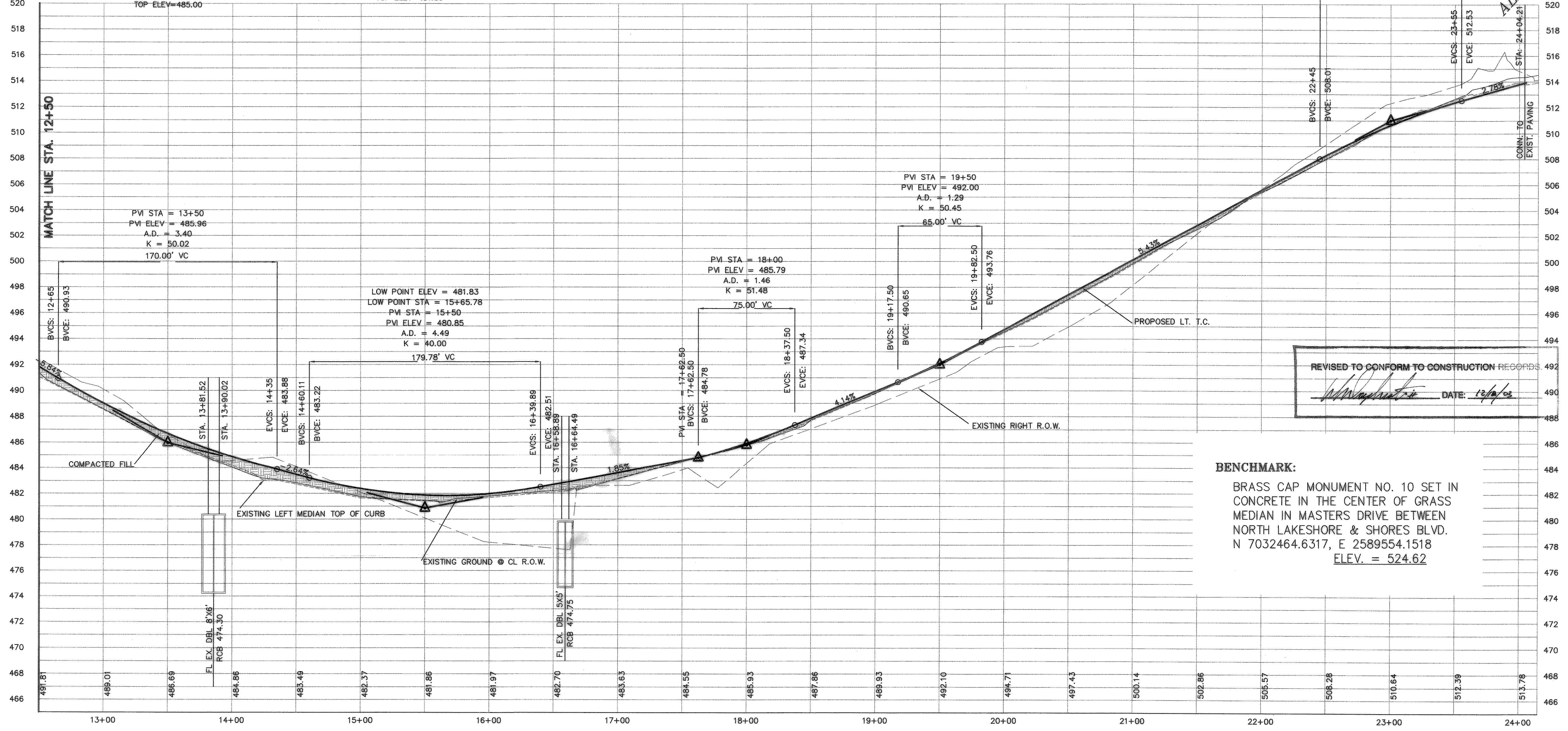

REVISED TO CONFORM TO CONSTRUCTION RECORDS
[Signature] DATE: 12/18/05

BENCHMARK:
BRASS CAP MONUMENT NO. 10 SET IN CONCRETE IN THE CENTER OF GRASS MEDIAN IN MASTERS DRIVE BETWEEN NORTH LAKESHORE & SHORES BLVD.
N 7032464.6317, E 2589554.1518
ELEV. = 524.62

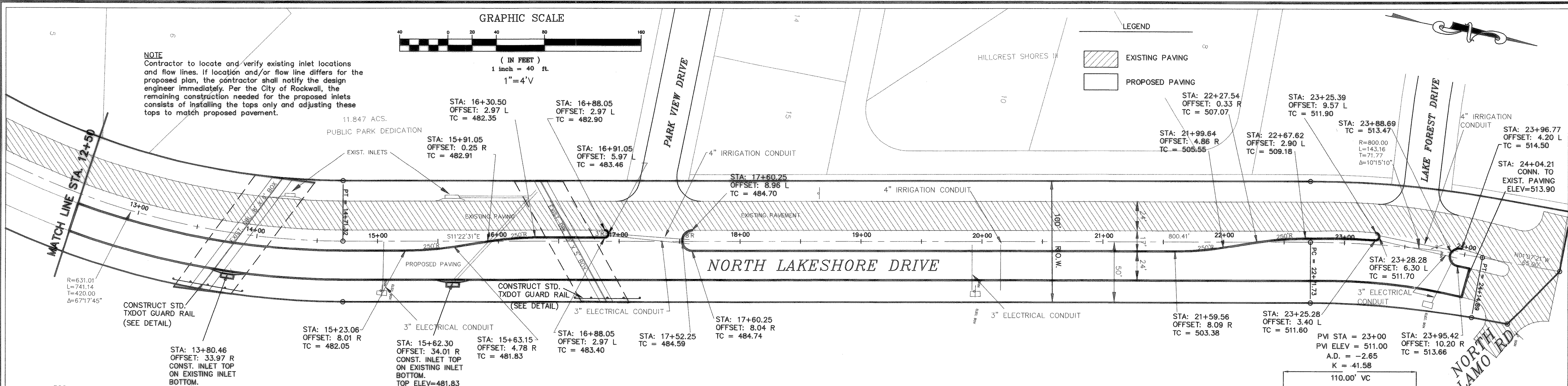
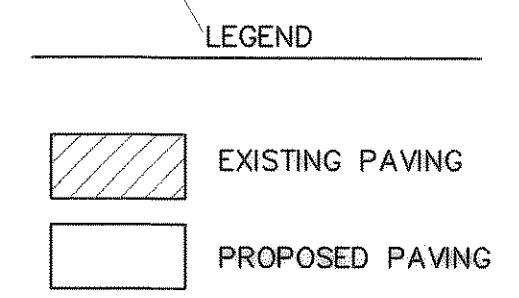
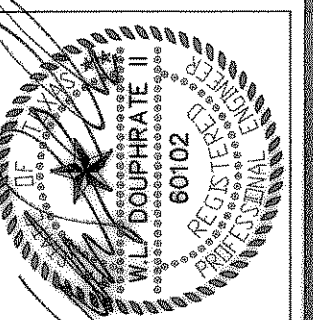

THE SEAL APPEARING ON THIS DRAWING IS THE PROPERTY OF W.L. DOUPHRATE, P.E. NO. 60102 ON 12/18/05

DOUPHRATE & ASSOCIATES, INC.
ENGINEERING - PROJECT MANAGEMENT - SURVEYING
2236 RIDGE RD., # 200 ROCKWALL, TEXAS 75087
PHONE: (972)771-9004 FAX: (972)771-9005

PAVING PLAN & PROFILE
STA: 12+50 TO 24+14.89
NORTH LAKESHORE DRIVE EXPANSION
CITY OF ROCKWALL, ROCKWALL COUNTY, TEXAS

4-22-02
Per City Remarks

REVISION	
W.L.D. CHECKED	
K.E.B. DRAWN	
DATE	4/02
PROJECT	0207PV2
	3 OF 5