

DOUPHRATE & ASSOCIATES, INC.
 ENGINEERING - PROJECT MANAGEMENT - SURVEYING
 2235 RIDGE RD., # 200 ROCKWALL, TEXAS 75087
 PHONE: (972)771-9004 FAX: (972)771-9005

PAVING PLAN & PROFILE
 STA: 0+00 TO 12+50
 N. LAKESHORE DRIVE EXPANSION
 CITY OF ROCKWALL, ROCKWALL COUNTY, TEXAS

5-02-02	Per City Remarks
REVISION	
WLD.	CHECKED
KEB.	DRAWN
4/02	DATE
0207PV1	PROJECT
2	
8	
5	

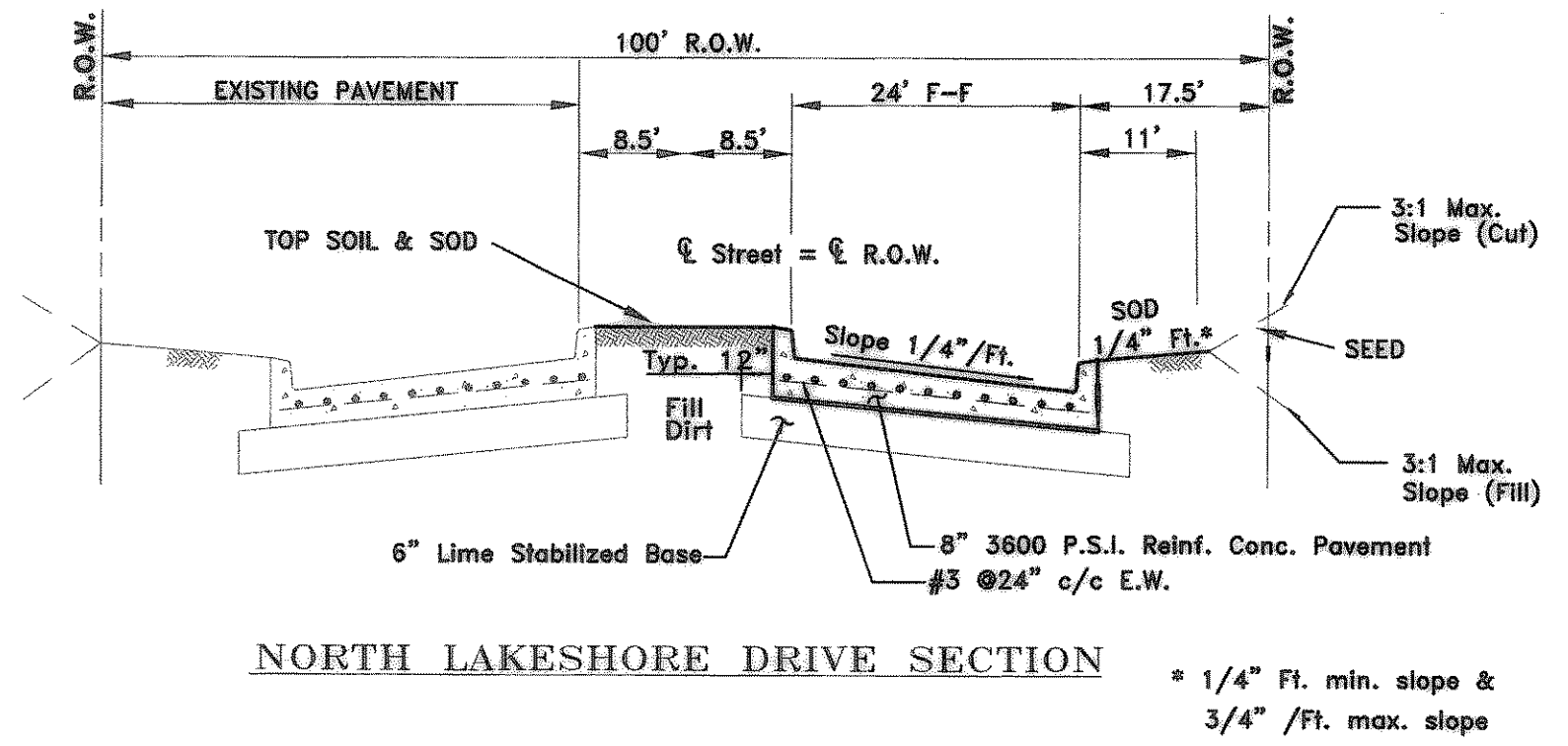
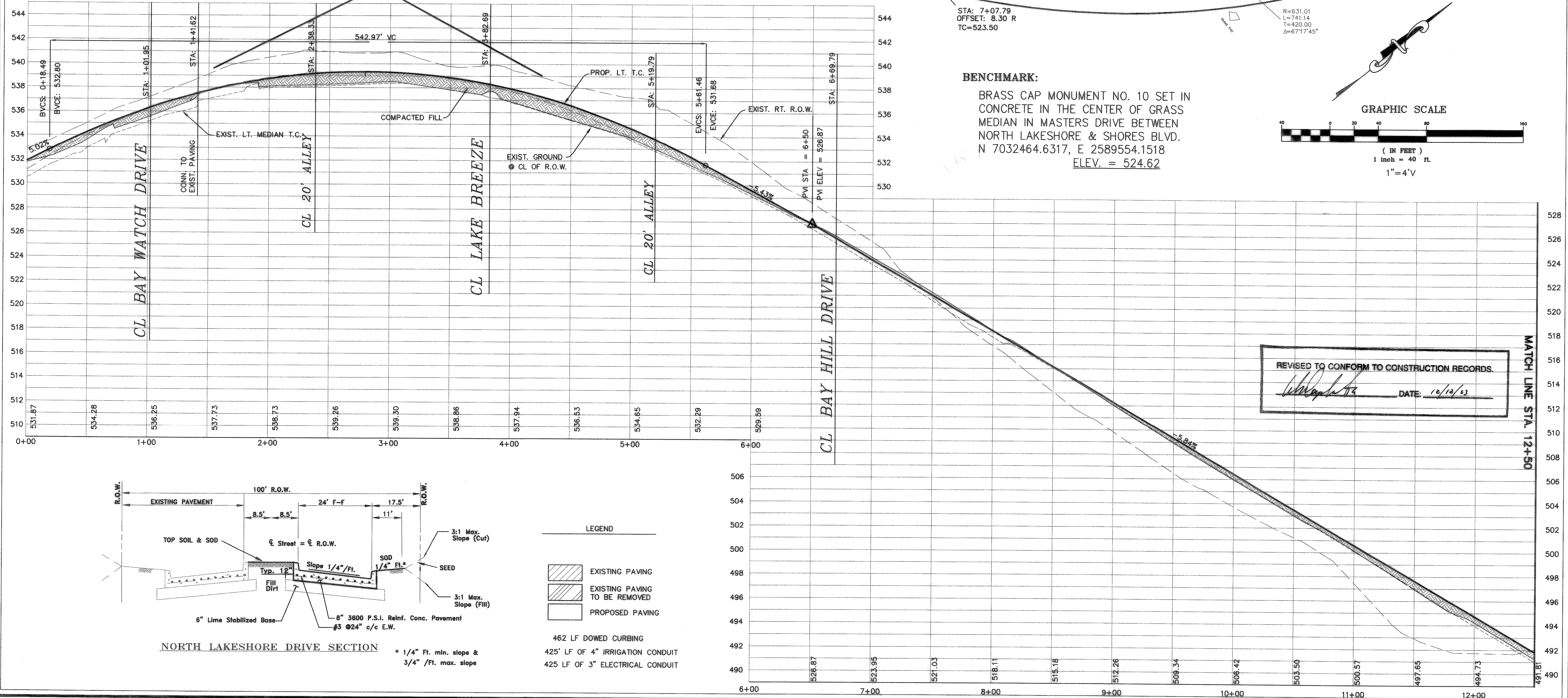
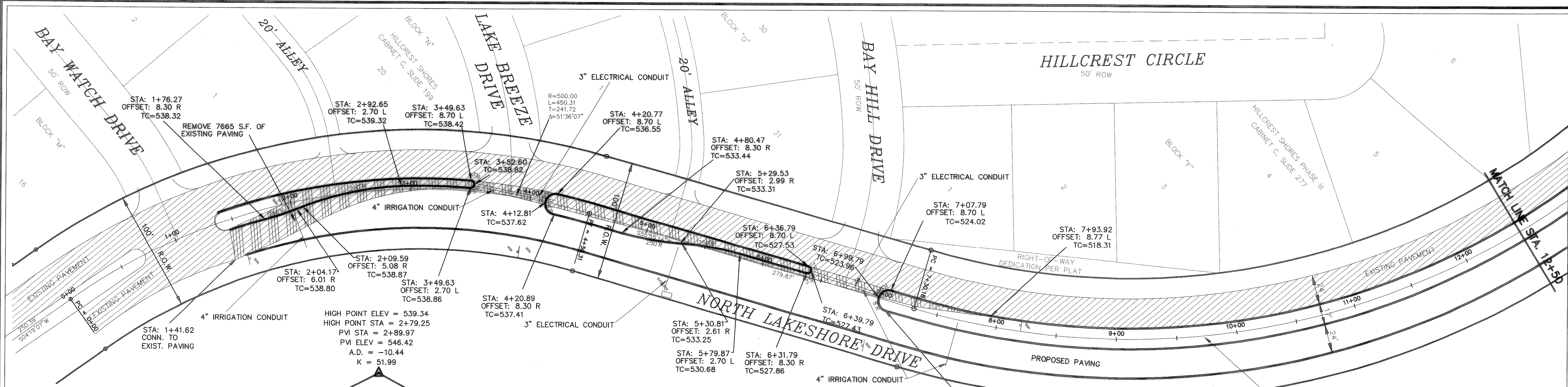

- LEGEND**
- EXISTING PAVING
 - EXISTING PAVING TO BE REMOVED
 - PROPOSED PAVING
- 462 LF DOWED CURBING
 425' LF OF 4" IRRIGATION CONDUIT
 425 LF OF 3" ELECTRICAL CONDUIT

NORTH LAKESHORE DRIVE SECTION
 = 1/4" Ft. min. slope & 3/4" /Ft. max. slope