

F.M. 552

STATE HIGHWAY 205

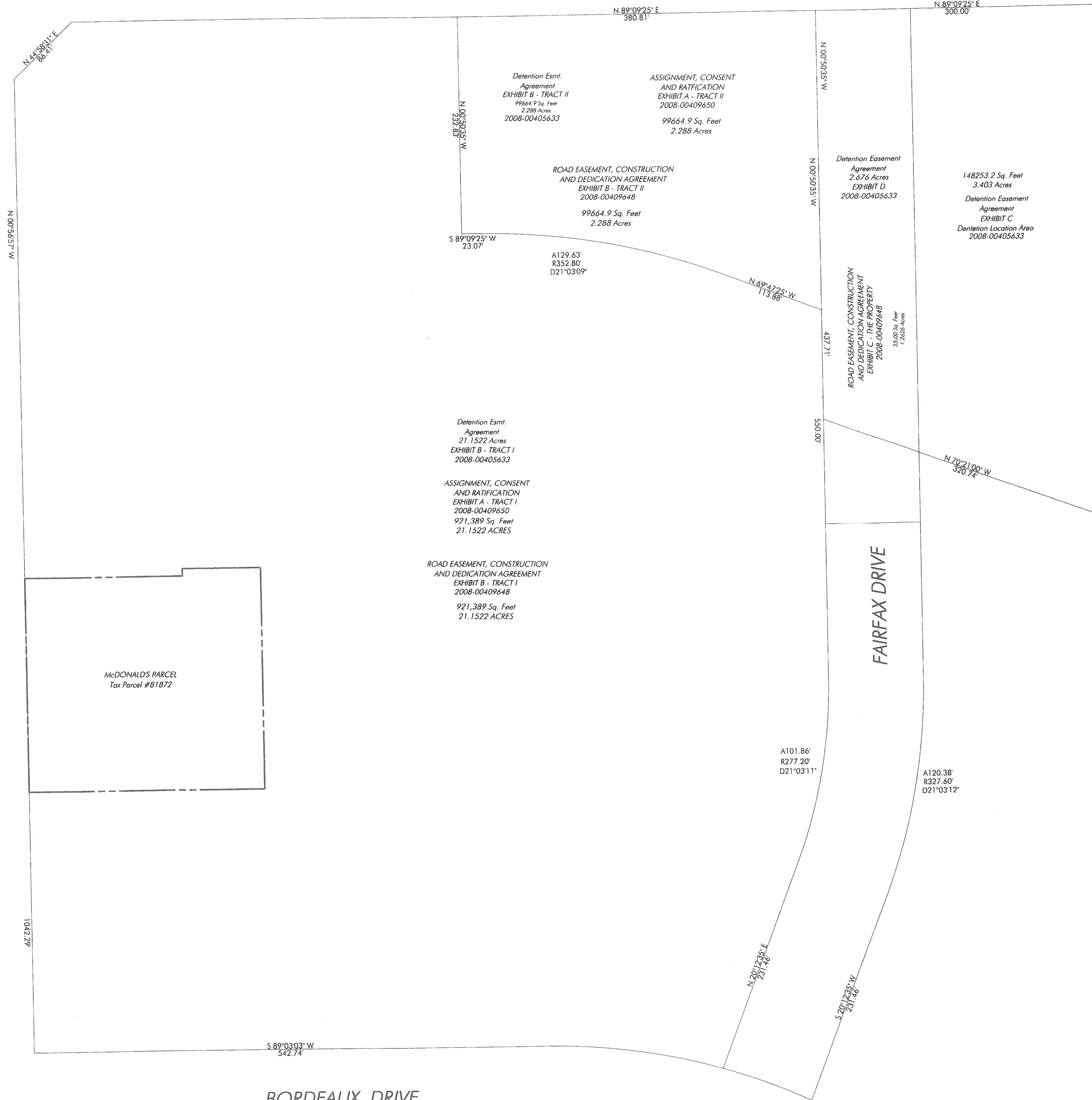

### EASEMENT EXHIBIT

W.T. DEWEESE SURVEY, ABSTRACT NO. 71  
CITY OF ROCKWALL  
ROCKWALL COUNTY, TEXAS

Client: McDONALDS CORPORATION  
511 EAST CARPENTER FREEWAY SUITE 375  
IRVING, TEXAS 75062 (972) 869-5304



Scale: 1" = 30'	Checked By: A.J. Bedford
Date: October 01, 2010	P.C.: D. Cryer
Technician: L. Spradling	File: MCD ROCKWALL 387-105
Drawn By: L. Spradling	Job No. 387-105
	GF No. 10K31516 NDS

301 N. Alamo Rd. • Rockwall, Texas 75087  
(972) 722-0225 • www.ajbedfordgroup.com

Sheet: 2  
Of: 2

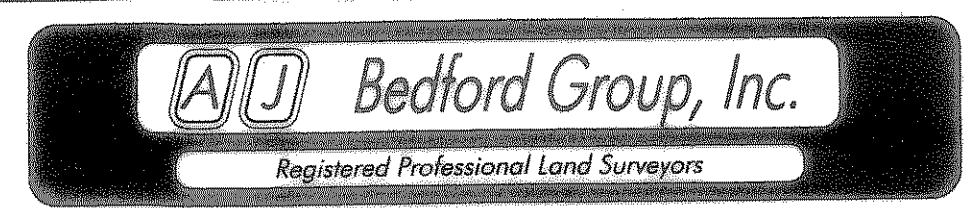

Federal Tax I.D. 20-0584533

\\P\1\FILES\MCDONALD\3\ROCKWALL\10\GOLDMID\ROCKWALL - 387-105 REVISED BNDY.dwg, 3/21/2011 3:15:14 PM, Adobe PDF