

MATCH LINE STA. 10+00

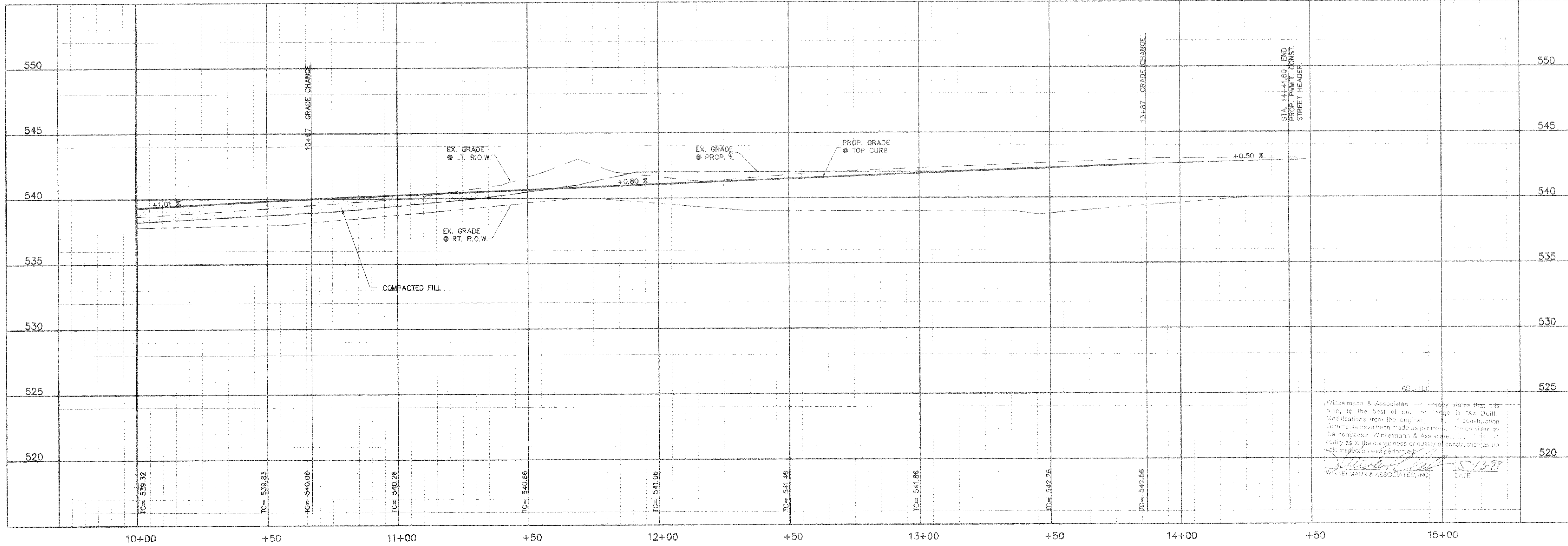
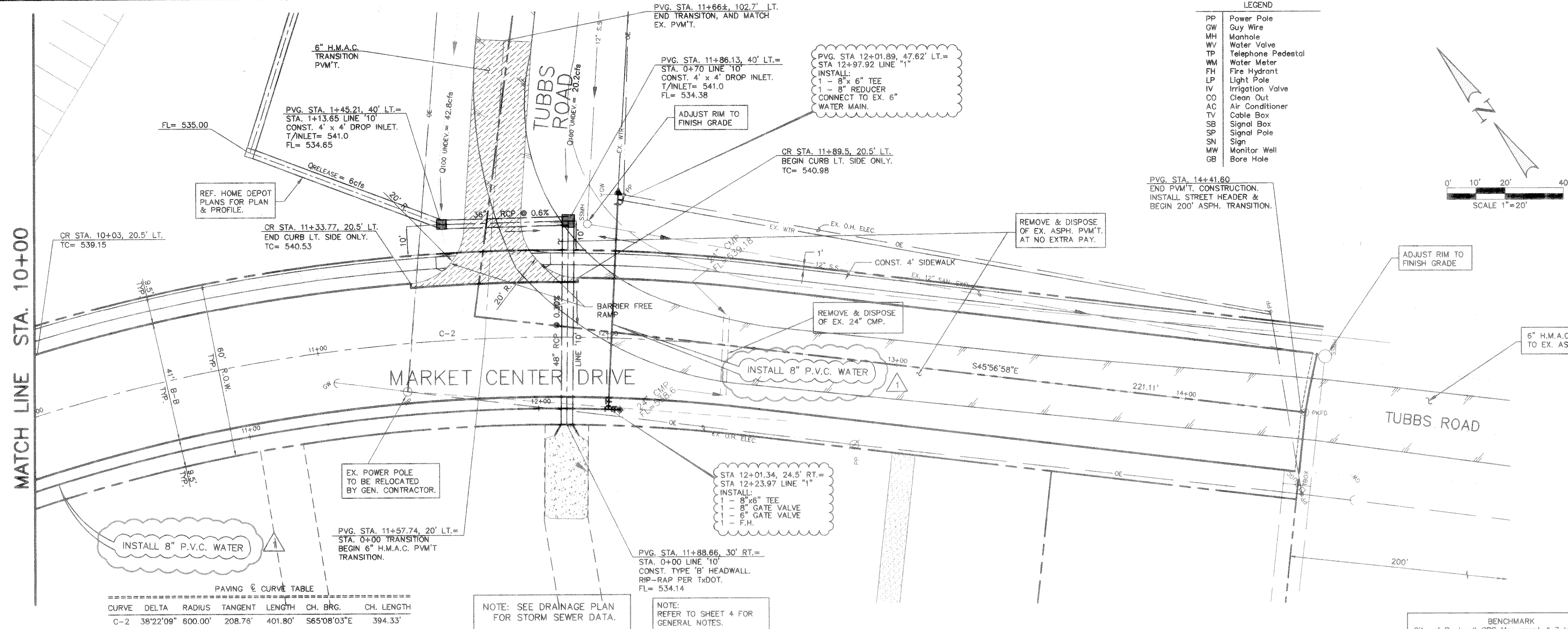

**Winkelmann & Associates, Inc.**  
CONSULTING CIVIL ENGINEERS & SURVEYORS  
2800 Forest Lane, Suite 200  
Dallas, Texas 75234  
(972) 492-7999 FAX

**Professional Engineer Seal:**  
MICHAEL D. CLARK  
REGISTERED PROFESSIONAL ENGINEER  
63290

E.P. GAMES CHISUM SURVEY, ABST. No. 64  
CITY OF ROCKWALL  
ROCKWALL COUNTY, TEXAS

HOME DEPOT, U.S.A., INC.  
2800 FOREST LANE  
DALLAS, TEXAS 75234

Scale: 1"=20'  
Date: 9/10/97  
Designed By: M.D.C.  
Drawn By: R.D.L.  
Checked By: M.D.C.  
File: 07939PPS.DWG  
Project No.: 07939.0120

**PAVING PLAN & PROFILE & WATER PLAN**  
**MARKET CENTER DRIVE**

Winkelmann & Associates, Inc. hereby states that this plan, to the best of our knowledge is "As Built." Modifications from the original, as-built construction documents have been made as permitted by the contractor, Winkelmann & Associates, Inc. We certify as to the correctness or quality of construction as no field inspection was performed.

*Michael D. Clark*  
WINKELMANN & ASSOCIATES, INC. DATE: 5/13/98

**SHEET**  
3  
OF