

LOCATION MAP
N.T.S.

BENCHMARK
City of Rockwall GPS Monument # 7 located east of MIMS ROAD along the southerly side of INTERSTATE HIGHWAY NO. 30 (Elevation = 566.25)

NOTE:
REFER TO SHEET 4 FOR GENERAL NOTES.

REFERENCE HOME DEPOT PLANS FOR POND CALCULATIONS

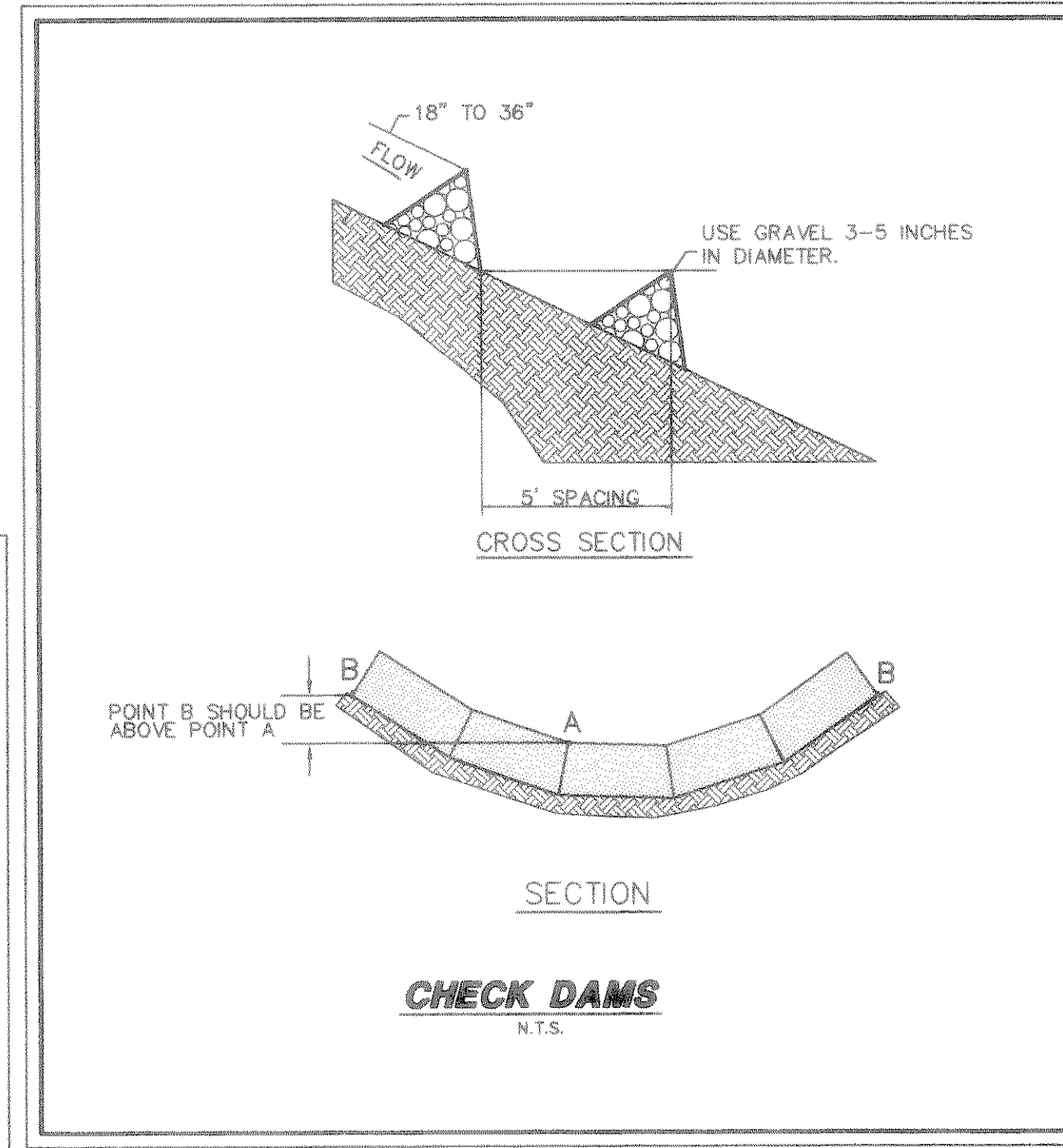

CHECK DAMS
N.T.S.

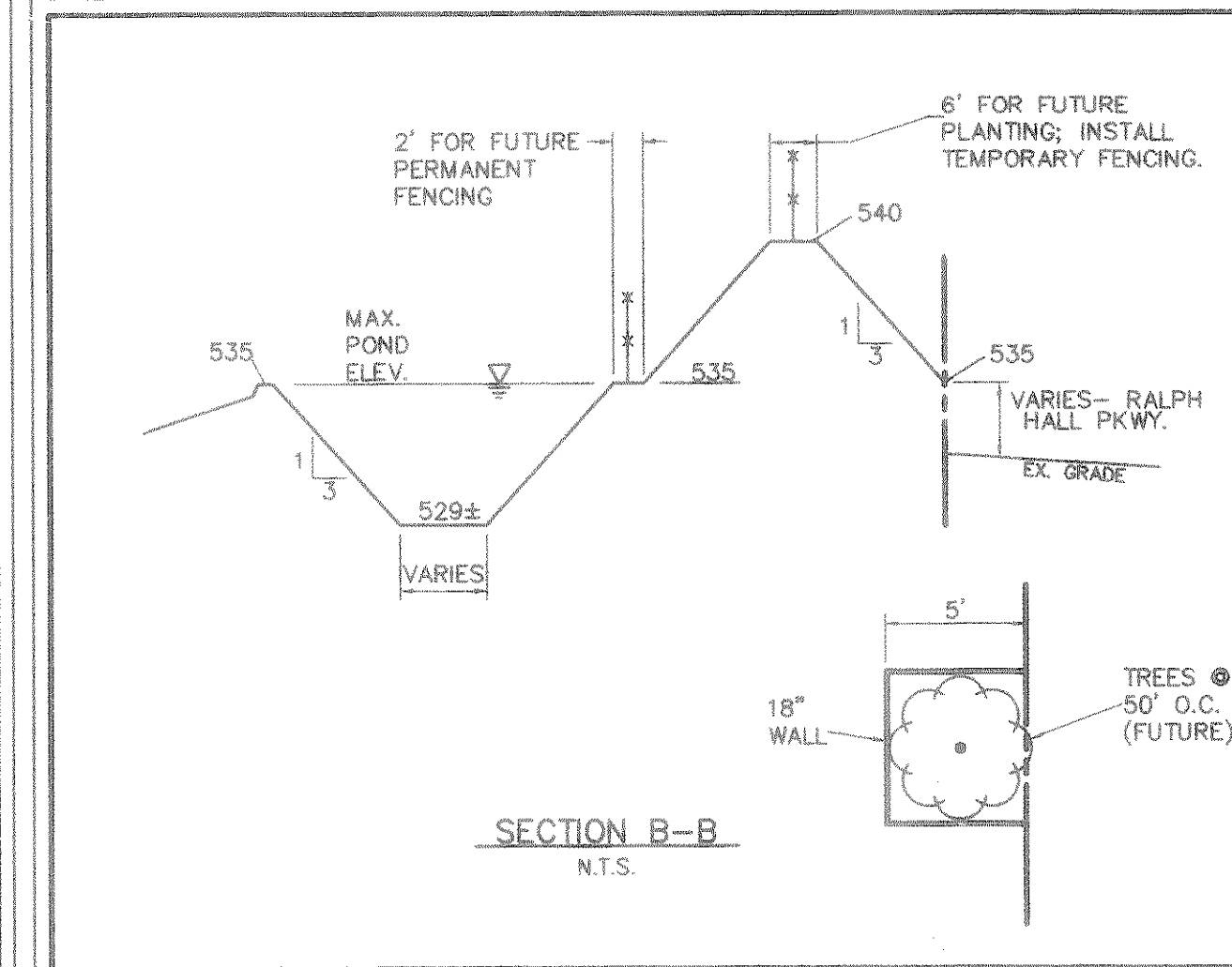

SECTION B-B
N.T.S.

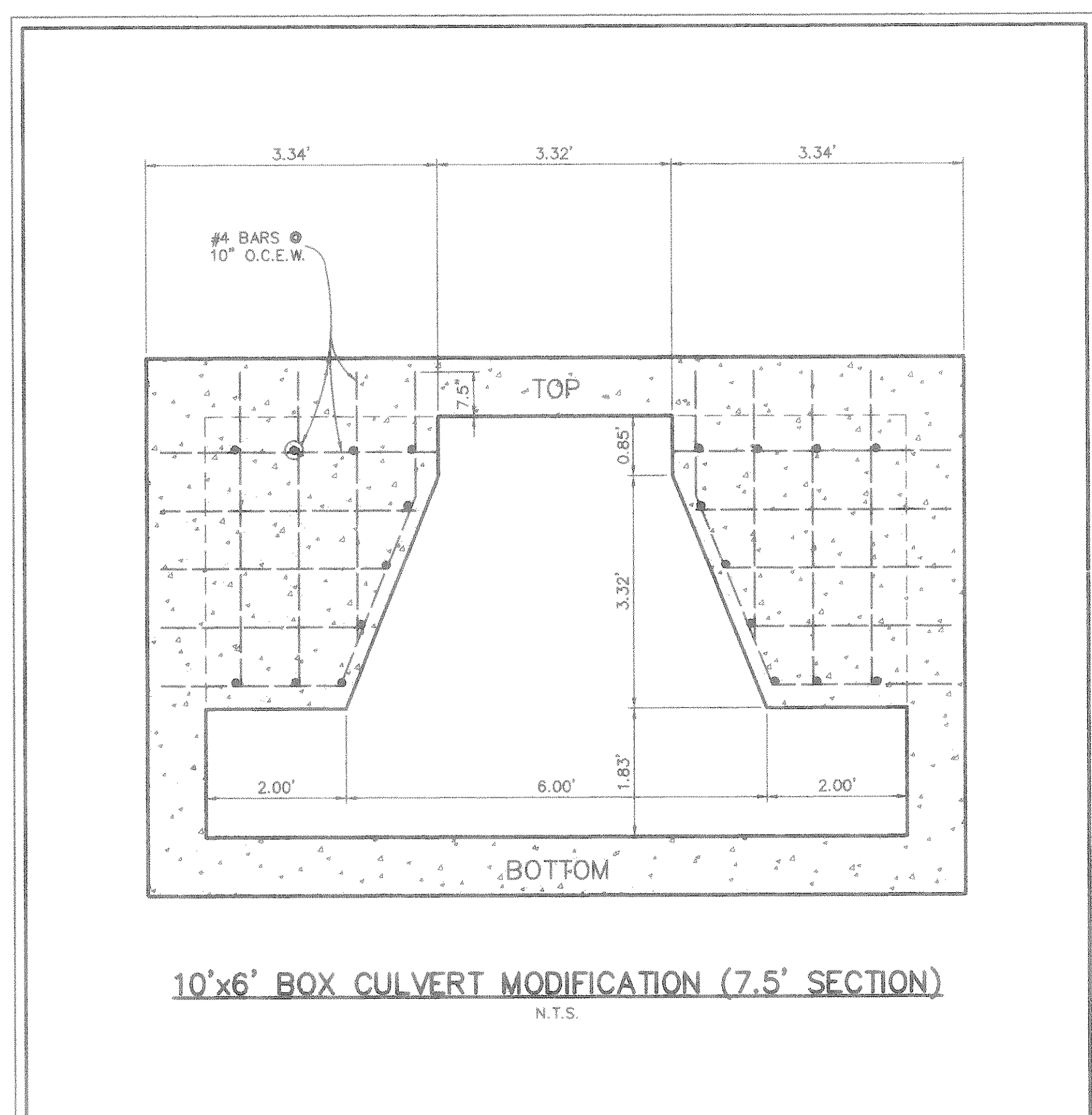

10'x6' BOX CULVERT MODIFICATION (7.5' SECTION)
N.T.S.

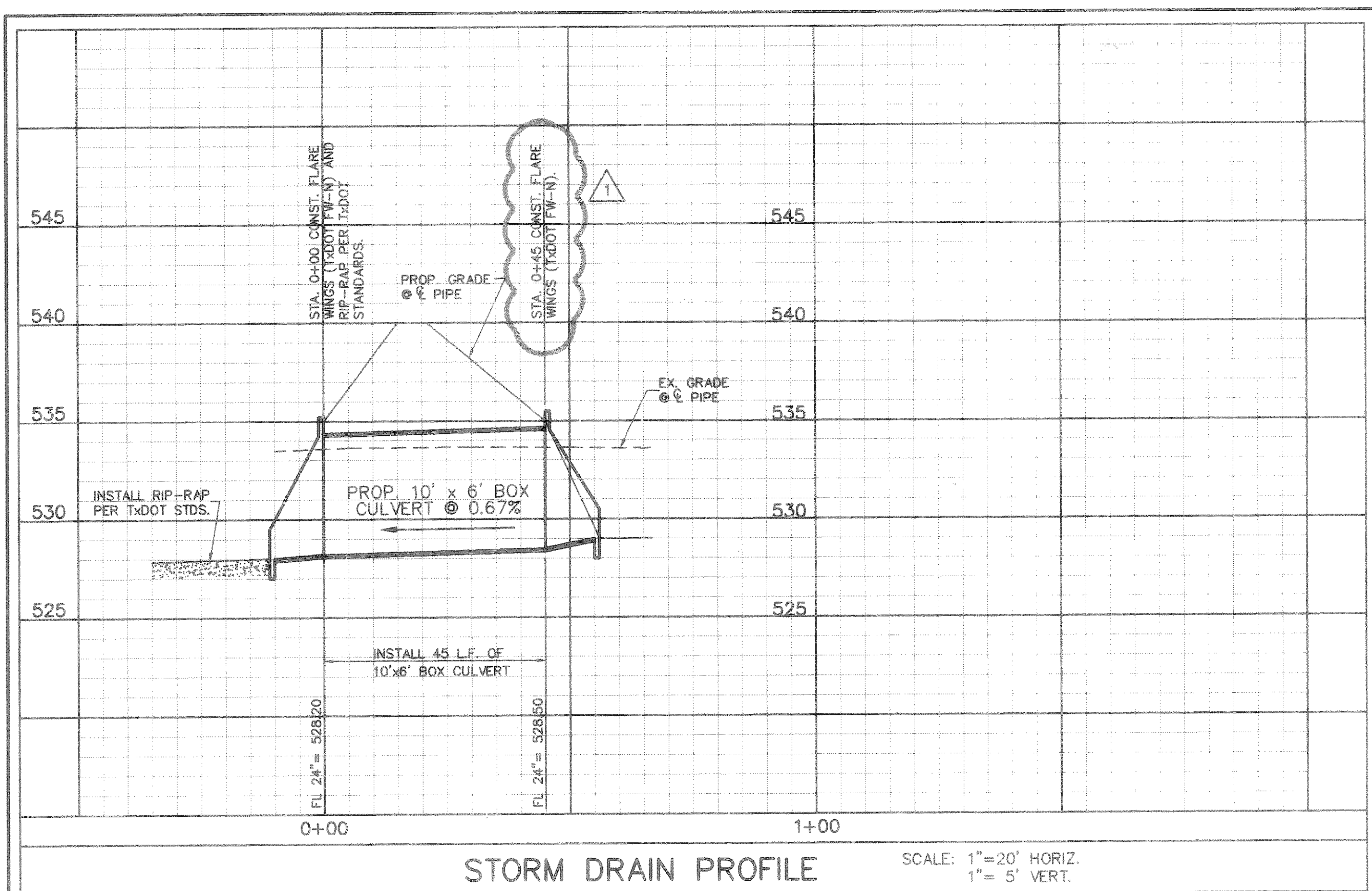

STORM DRAIN PROFILE
SCALE: 1"=20' HORIZ.
1"= 5' VERT.

POND #3
SCALE: 1"= 30'

ASBULT
Winkelmann & Associates, Inc. hereby states that this plan, to the best of our knowledge is "As Built." Modifications from the originally approved construction documents have been made as per information provided by the contractor. Winkelmann & Associates, Inc. does not certify as to the correctness or quality of construction as no field inspection was performed.
Winkelmann & Associates, Inc.
DATE: 5/13/98

1	12-11-97	DATE
		NO.
		REVISION
		MINOR GRADING
		M.D.C.
		APPROV.

Winkelmann & Associates, Inc.
CONSULTING CIVIL ENGINEERS & SURVEYORS
1500 N. GULF Fwy., Suite 200
DALLAS, TEXAS 75243
(972) 486-7000 FAX

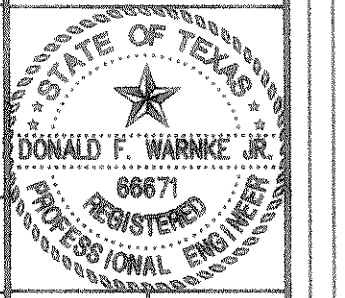

E.P. GAINES CHISUM SURVEY, ABST. No. 64
CITY OF ROCKWALL
ROCKWALL COUNTY, TEXAS
HOME DEPOT U.S.A., INC.
2800 FOREST LANE
DALLAS, TEXAS 75234

DETENTION POND DETAILS
MARKET CENTER DRIVE

Scale: AS NOTED Date: 12/29/97
Designed By: D.F.W.
Drawn By: R.D.L.
Checked By: D.F.W.
File: 0793PND2.DWG
Project No.: 07939.0120