

PAVING & CURVE TABLE

| CURVE | DELTA | RADIUS | TANGENT | LENGTH | CH. BRG. | CH. LENGTH |
|-------|-----------|---------|---------|---------|-------------|------------|
| C-1 | 64°32'43" | 600.00' | 378.90' | 675.92' | S52°02'46"E | 640.74' |

NOTE: SEE DRAINAGE PLANS FOR STORM SEWER DATA.

CAUTION! THE CONTRACTOR SHALL CONTACT MR. JOE STANKIEWICZ, ENGINEERING OFFICER, AT (972) 442-5405, AT LEAST 48 HRS. PRIOR TO PERFORMING ANY WORK IN THE VICINITY OF NTMWD, TO ENSURE THAT ANY DAMAGE TO THE NTMWD PIPELINE IS DETECTED. A TV INSPECTION SHALL BE MADE BEFORE AND AFTER CONSTRUCTION BY THE OWNER. NTMWD SHALL BE NOTIFIED PRIOR TO EACH TV INSPECTION. NTMWD SHALL BE FURNISHED WITH A COPY OF THE VIDEO TAPE IN VHS FORMAT. ANY COST FOR REPAIR OF DAMAGE TO THE NTMWD PIPELINE RESULTING FROM CONSTRUCTION ACTIVITIES WILL BE THE RESPONSIBILITY OF THE OWNER.

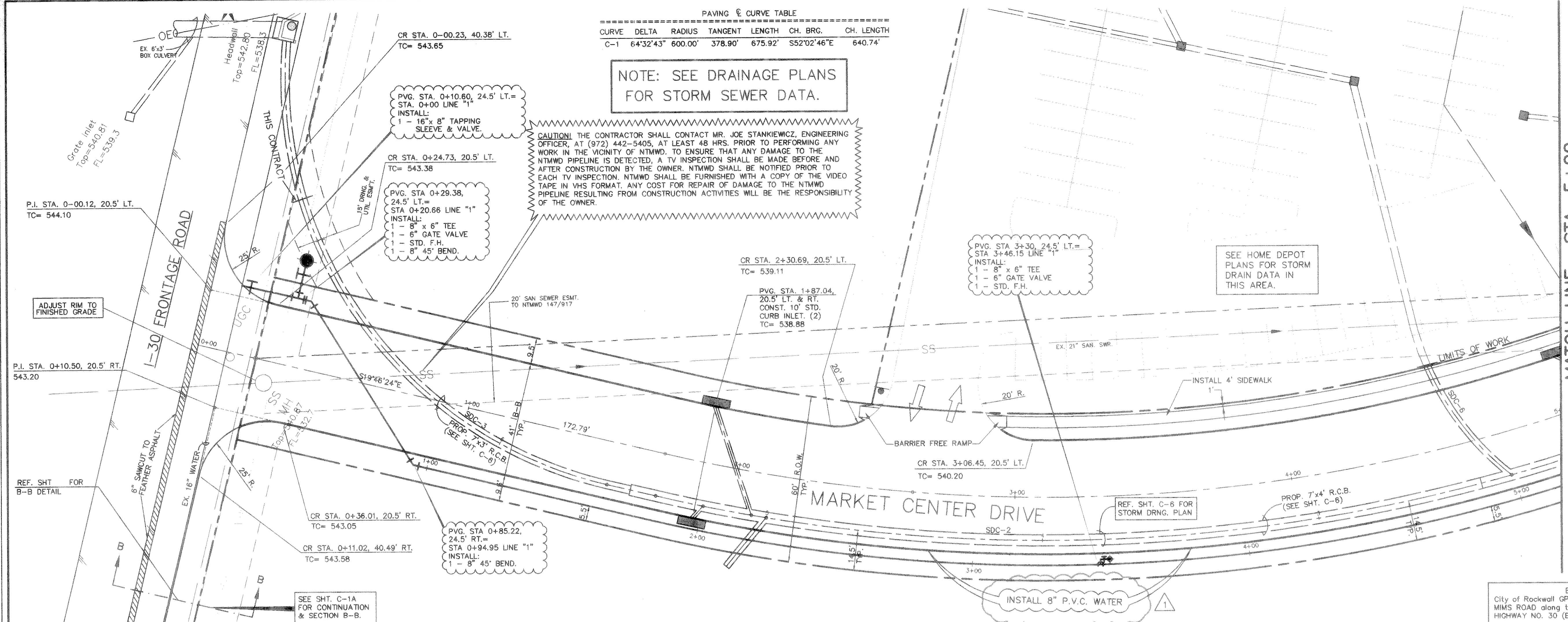

| NO. | DATE | REVISION | APPROV. |
|-----|----------|--------------------|---------|
| 1 | 12-11-97 | WATER LINE CHANGES | |
| 2 | 01-20-98 | ROAD GRADE CHANGE | |

Winkelmann & Associates, Inc.
 CONSULTING CIVIL ENGINEERS & SURVEYORS
 10000 Northwest Freeway, Suite 200
 Dallas, Texas 75238
 (972) 480-0799 FAX

STATE OF TEXAS
 MICHAEL D. CLARK
 63280
 REGISTERED PROFESSIONAL ENGINEER

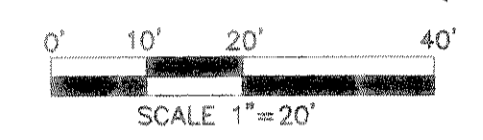

NOTE: REFER TO SHEET 4 FOR GENERAL NOTES.

- LEGEND
- PP Power Pole
 - GW Guy Wire
 - MH Manhole
 - WV Water Valve
 - TP Telephone Pedestal
 - WM Water Meter
 - FH Fire Hydrant
 - LP Light Pole
 - IV Irrigation Valve
 - CO Clean Out
 - AC Air Conditioner
 - TV Cable Box
 - SB Signal Box
 - SP Signal Pole
 - SN Sign
 - MW Monitor Well
 - GB Bore Hole

BENCHMARK
 City of Rockwall GPS Monument # 7 located east of MIMS ROAD along the southerly side of INTERSTATE HIGHWAY NO. 30 (Elevation = 566.25)

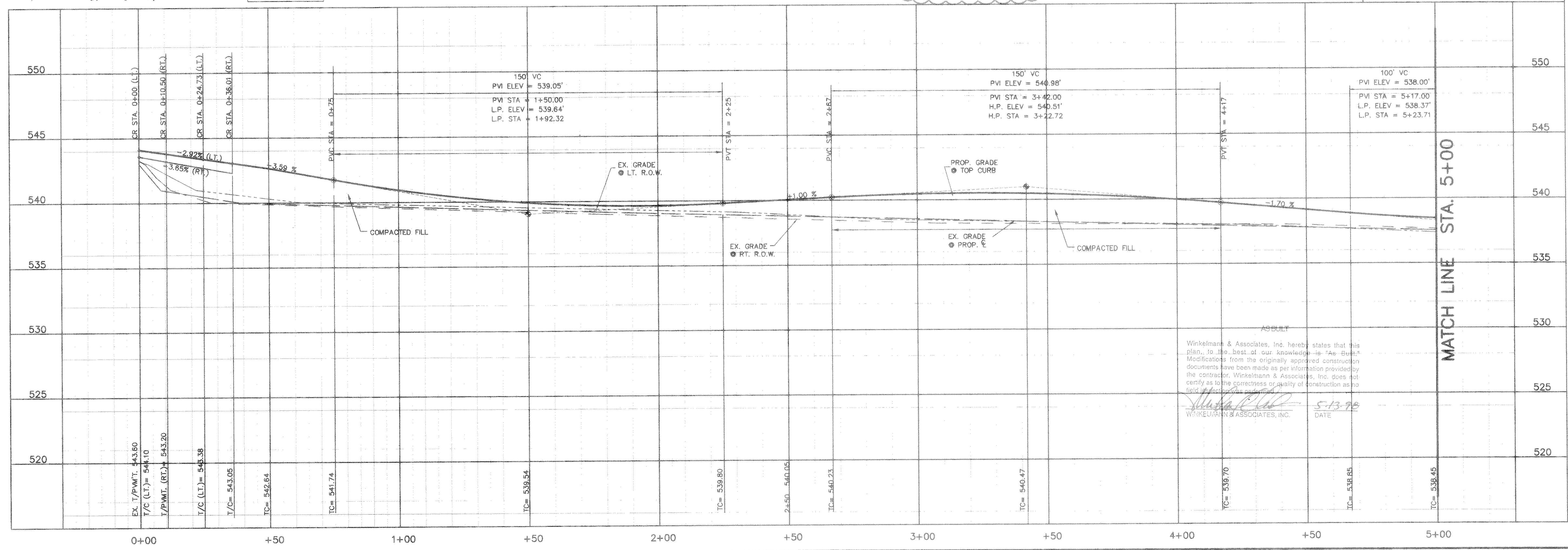

AS BUILT
 Winkelman & Associates, Inc. hereby states that this plan, to the best of our knowledge, is "As Built." Modifications from the originally approved construction documents have been made as per information provided by the contractor, Winkelman & Associates, Inc. does not certify as to the correctness or quality of construction as so stated in the "As Built" information.
 DATE: 5-13-98
 WINKELMANN & ASSOCIATES, INC.

E.P. GAINES CHESUM SURVEY, ABST. No. 64
 CITY OF ROCKWALL,
 ROCKWALL COUNTY, TEXAS

PAVING PLAN & PROFILE & WATER PLAN
 MARKET CENTER DRIVE

Scale: 1"=20'
 Date: 9/09/97
 Designed By: M.D.C.
 Drawn By: F.D.L.
 Checked By: M.D.C.
 File: 07939PFS.DWG
 Project No.: 07939.01(20)

