

NORTH STAR REALTY LTD.  
VOL. 912, PG. 213  
26.023 ACRES

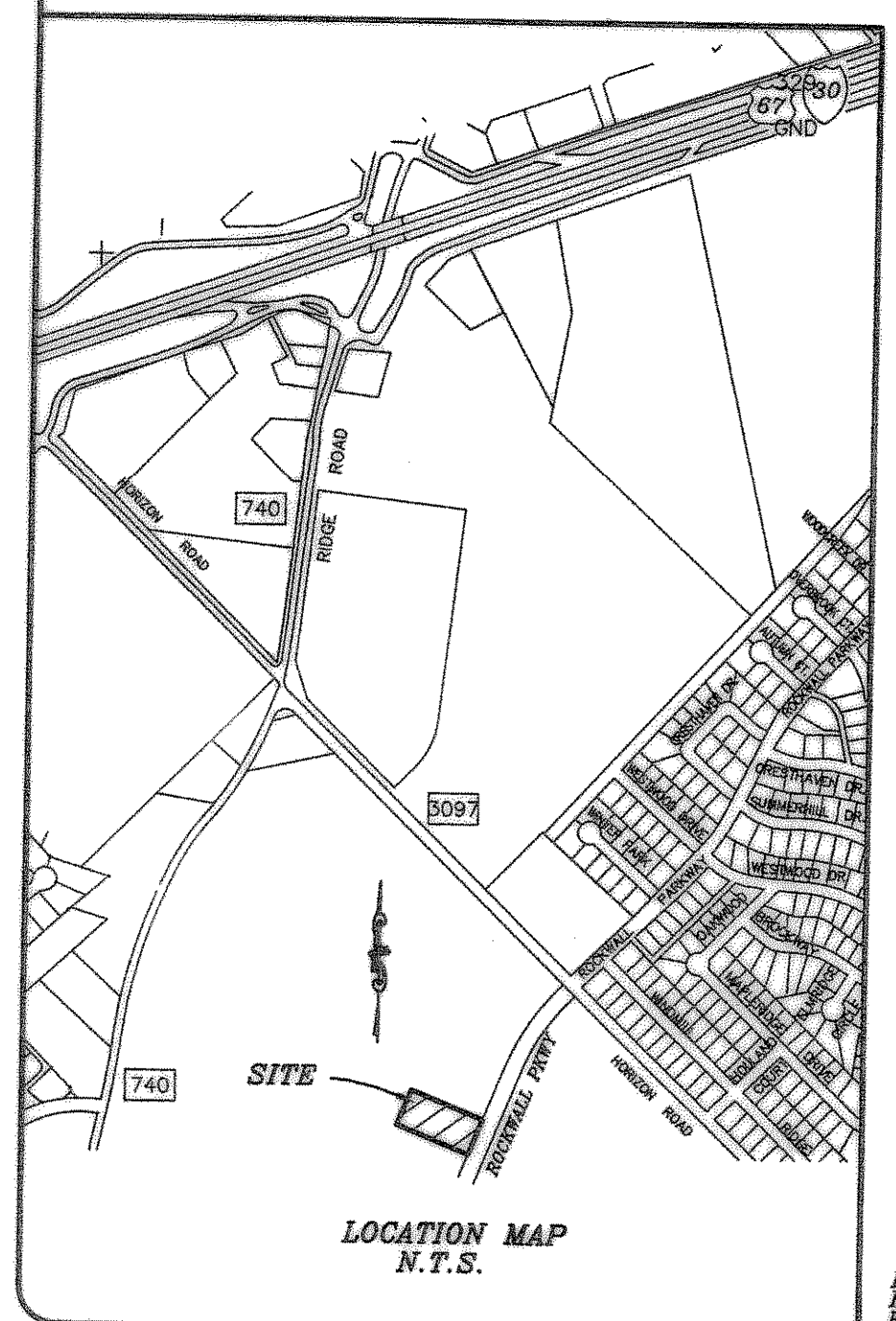

Rev. 10-7-00 JMA  
Rev. 10-12-00 L.W.C.  
Rev. 10-17-00 L.W.C.

NORTH STAR REALTY LTD.  
VOL. 912, PG. 213  
26.023 ACRES

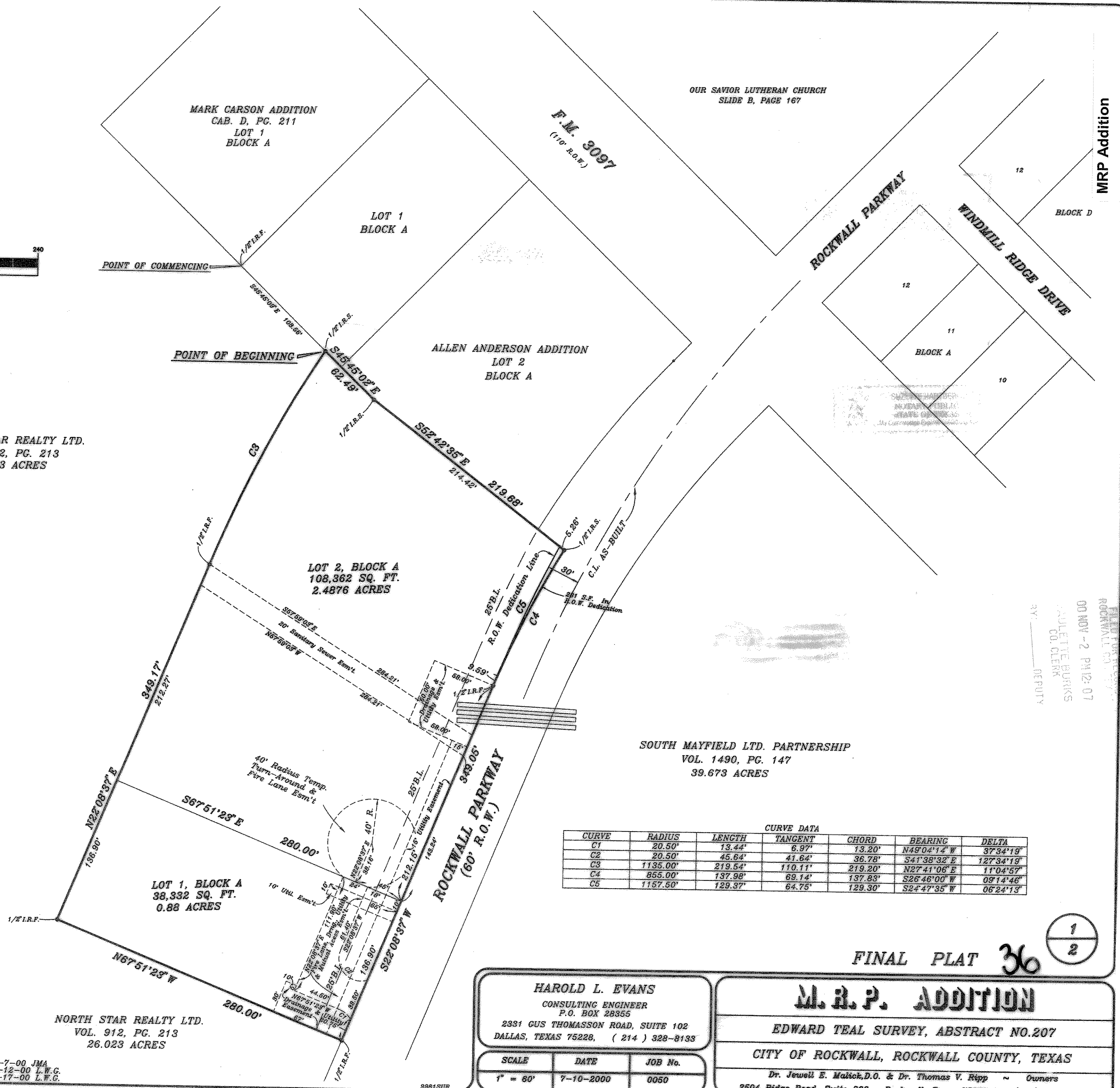

CURVE DATA						
CURVE	RADIUS	LENGTH	TANGENT	CHORD	BEARING	DELTA
C1	20.50'	13.44'	6.97'	13.20'	N49°04'14" W	37°34'19"
C2	20.50'	45.64'	41.64'	36.78'	S41°38'32" E	127°34'19"
C3	1135.00'	219.54'	110.11'	219.20'	N27°41'06" E	11°04'57"
C4	855.00'	137.98'	69.14'	137.83'	S26°46'00" W	09°14'46"
C5	1157.50'	129.37'	64.75'	129.30'	S24°47'35" W	06°24'13"

HAROLD L. EVANS  
CONSULTING ENGINEER  
P.O. BOX 28355  
2331 GUS THOMASSON ROAD, SUITE 102  
DALLAS, TEXAS 75228, (214) 328-8133

SCALE	DATE	JOB No.
1" = 60'	7-10-2000	0050

**FINAL PLAT 36**

**M. R. P. ADDITION**

EDWARD TEAL SURVEY, ABSTRACT NO.207

CITY OF ROCKWALL, ROCKWALL COUNTY, TEXAS

Dr. Jewell E. Maick, D.O. & Dr. Thomas V. Ripp ~ Owners  
2604 Ridge Road, Suite 202 Rockwall, Texas 75087 Tel. (972)-772-3234

1  
2

MRP Addition

NOV -2 PM 12:07  
JULIETTE BURKS  
CO. CLERK  
DEPUTY