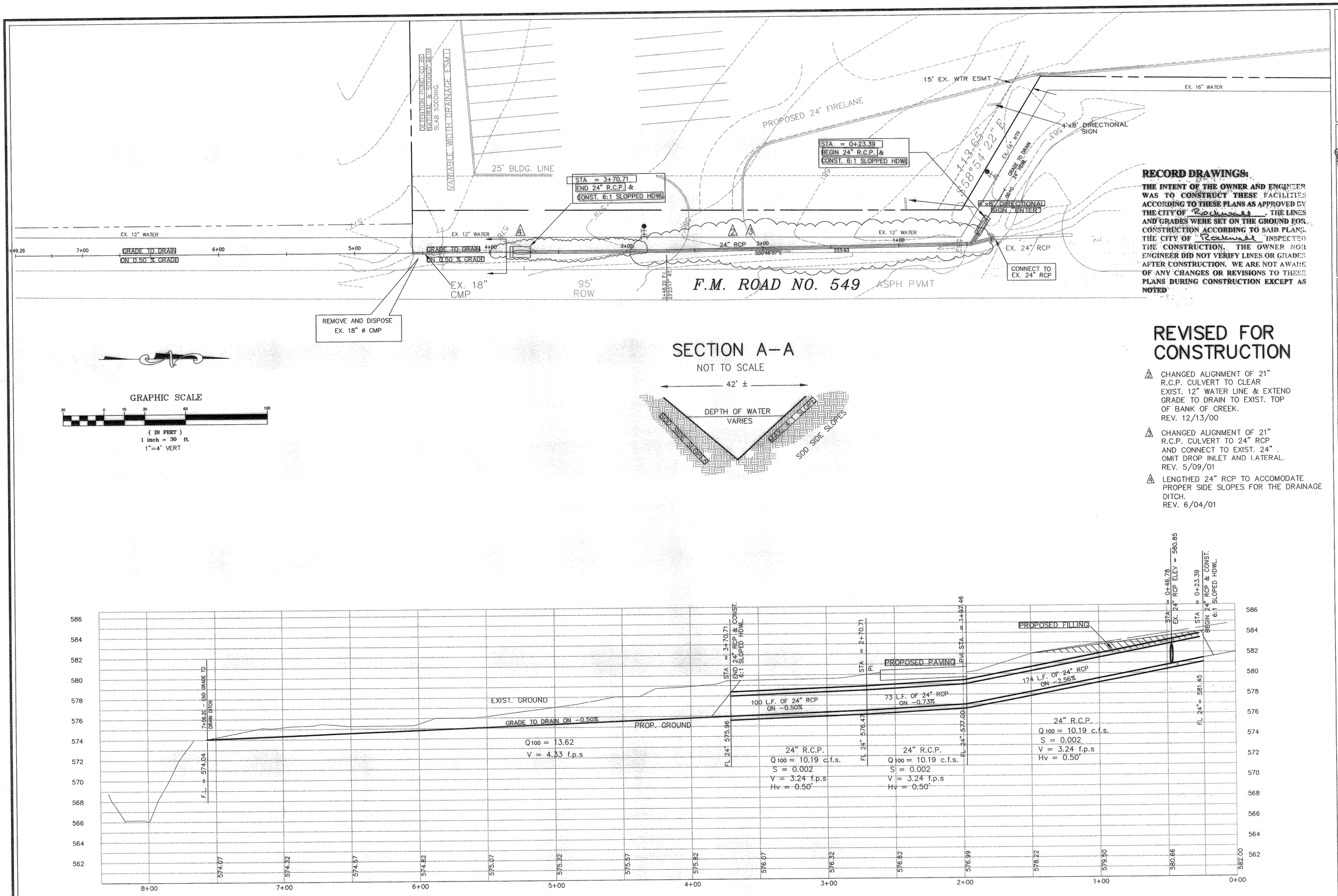

RECORD DRAWINGS:

THE INTENT OF THE OWNER AND ENGINEER WAS TO CONSTRUCT THESE FACILITIES ACCORDING TO THESE PLANS AS APPROVED BY THE CITY OF Rockwall. THE LINES AND GRADES WERE SET ON THE GROUND FOR CONSTRUCTION ACCORDING TO SAID PLANS. THE CITY OF Rockwall INSPECTED THE CONSTRUCTION. THE OWNER NOR ENGINEER DID NOT VERIFY LINES OR GRADES AFTER CONSTRUCTION. WE ARE NOT AWARE OF ANY CHANGES OR REVISIONS TO THESE PLANS DURING CONSTRUCTION EXCEPT AS NOTED

REVISED FOR CONSTRUCTION

2. CHANGED ALIGNMENT OF 21" R.C.P. CULVERT TO CLEAR EXIST. 12" WATER LINE & EXTEND GRADE TO DRAIN TO EXIST. TOP OF BANK OF CREEK. REV. 12/13/00
3. CHANGED ALIGNMENT OF 21" R.C.P. CULVERT TO 24" RCP AND CONNECT TO EXIST. 24". OMIT DROP INLET AND LATERAL. REV. 5/09/01
4. LENGTHED 24" RCP TO ACCOMODATE PROPER SIDE SLOPES FOR THE DRAINAGE DITCH. REV. 6/04/01

THE SEAL APPEARING ON THIS DOCUMENT WAS AUTHORIZED BY W.L. DOUPHRATE II TEXAS P.E. NO. 60102 ON 6/4/01

DOUPHRATE & ASSOCIATES, INC.
ENGINEERING • PROJECT MANAGEMENT • SURVEYING
2235 RIDGE RD., # 200 ROCKWALL, TEXAS 75087
PHONE: (972)771-9004 FAX: (972)771-9005

CULVERT NO. 1 PLAN & PROFILE
REPLAT OF LOVE'S ADDITION NO. 1
CITY OF ROCKWALL
ROCKWALL COUNTY, TEXAS

1. REVISED AS PER CITY OF ROCKWALL REVISIONS. 8/15/00

REVISION

W.L.D.
CHECKED

K.E.B.
DRAWN

3/14/00
DATE

0007 STMA
PROJECT

REV. 6/04/01