

**LIGHT POLE BASE DETAIL**  
SCALE: NONE

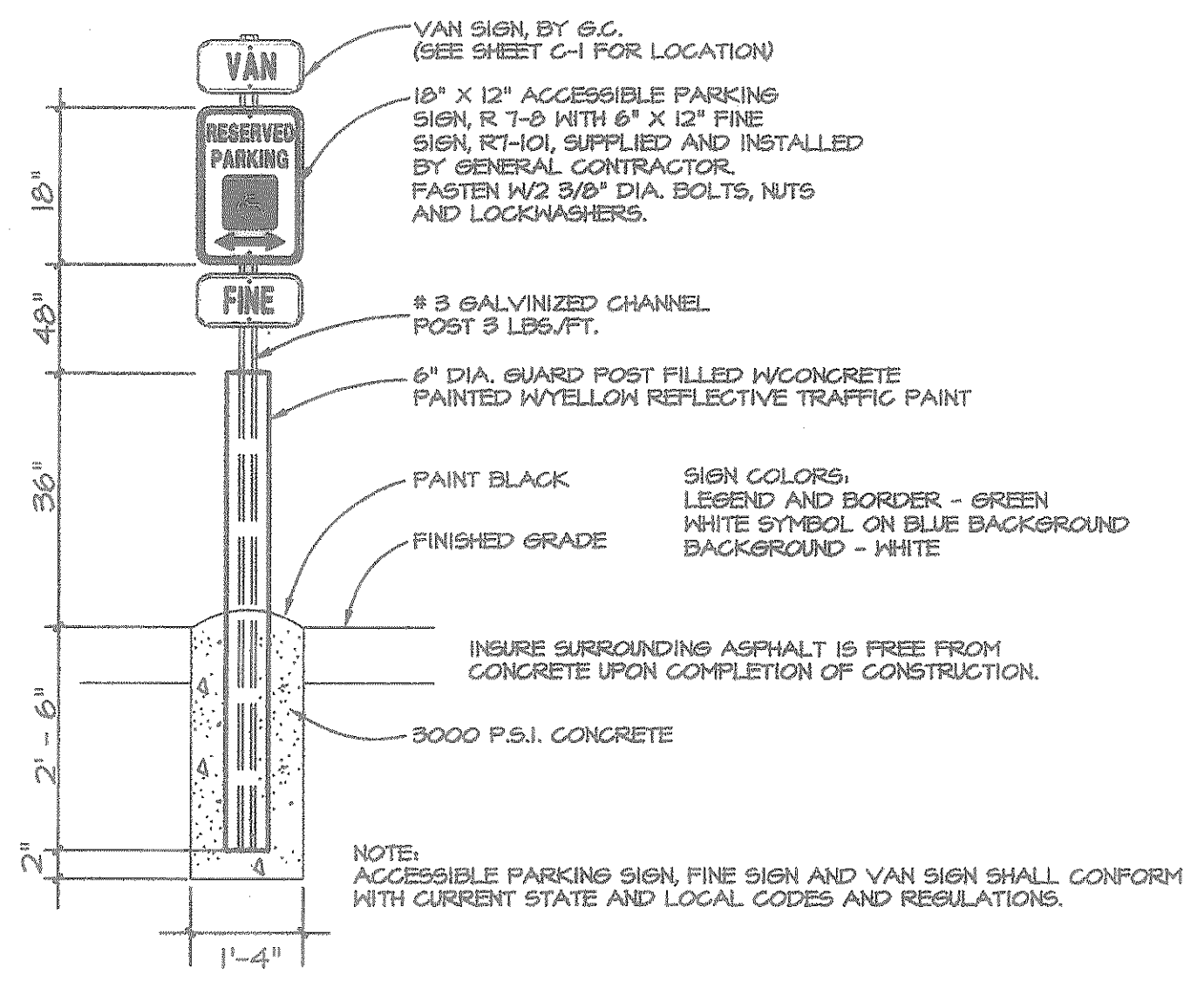

**ACCESSIBLE PARKING SIGNS**  
SCALE: NONE

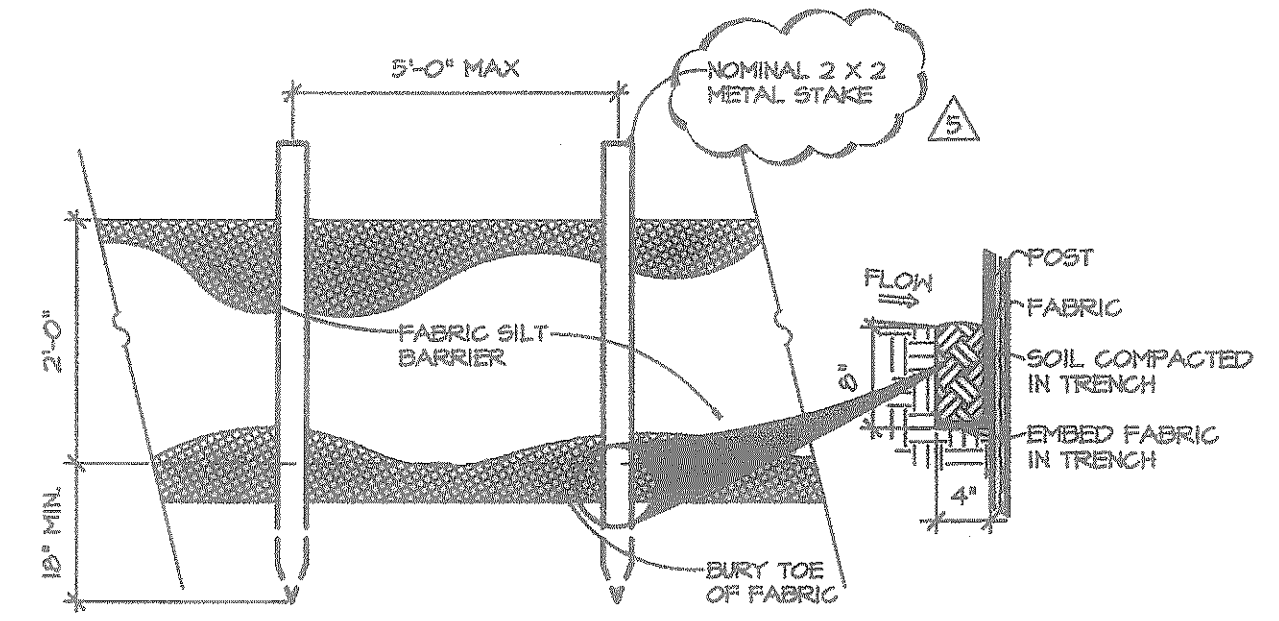

**SILT FENCE DETAIL**  
SCALE: NONE

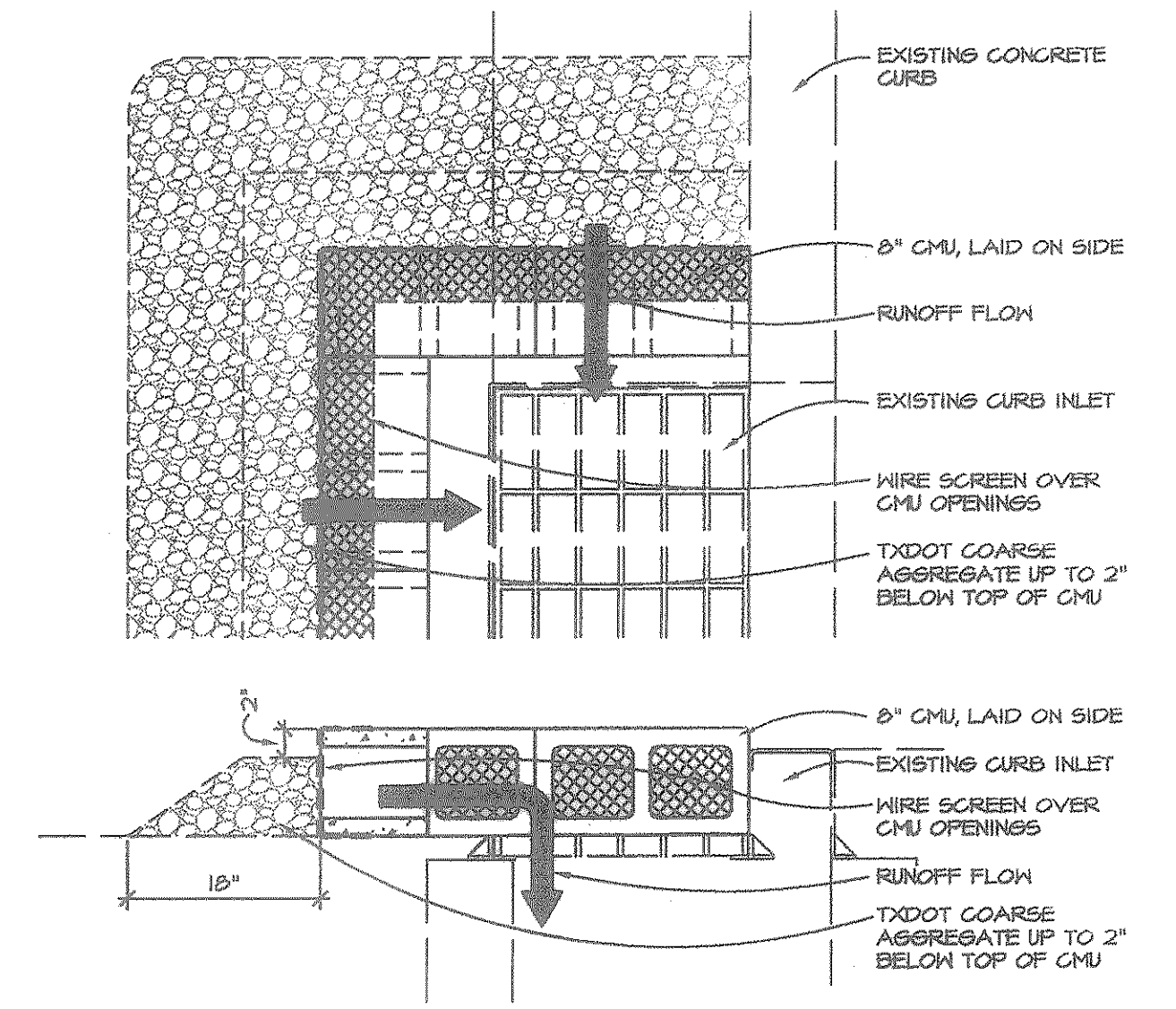

**BLOCK & GRAVEL INLET PROTECTION**  
SCALE: NONE

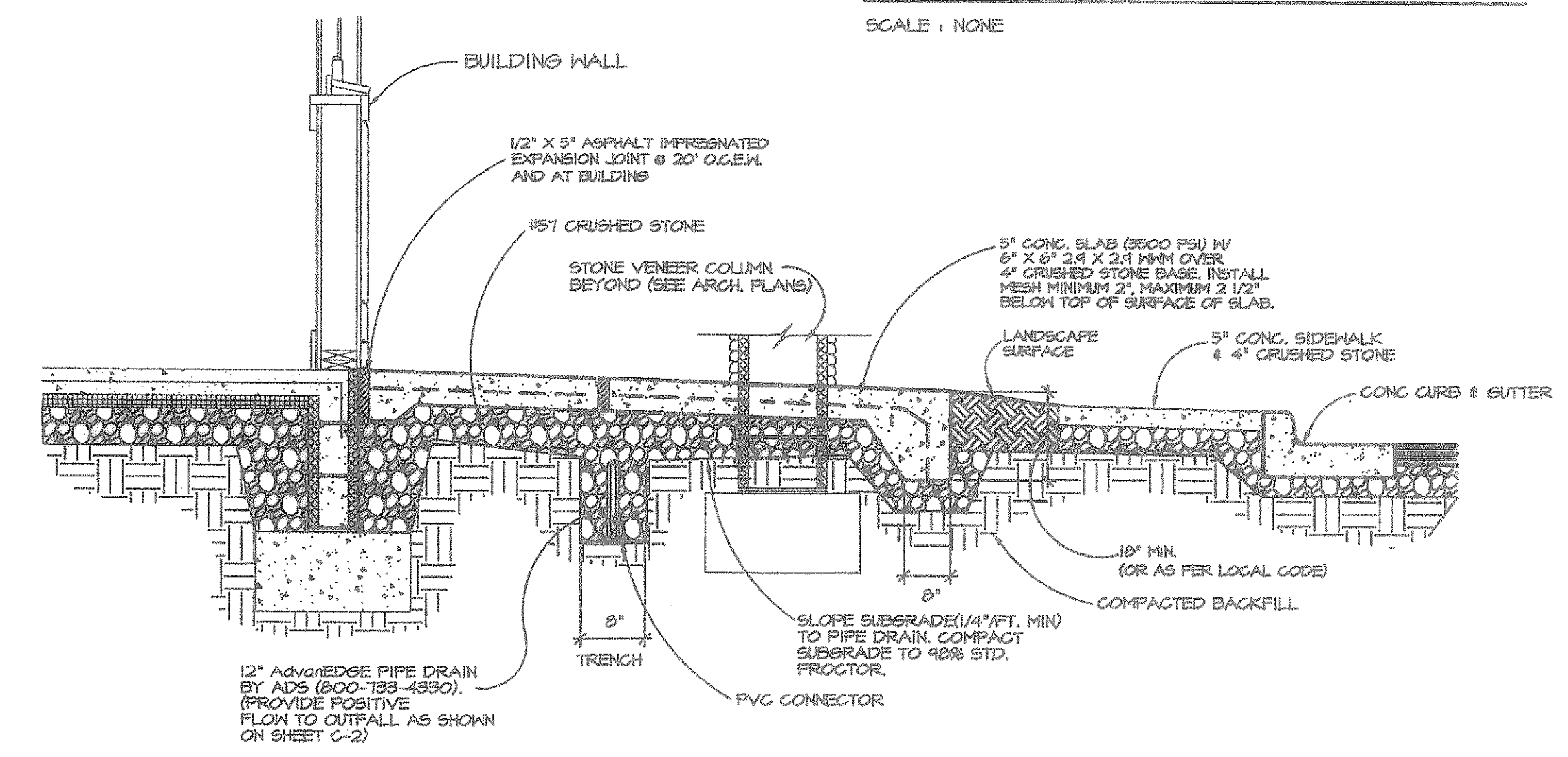

**SECTION THROUGH ENTRY**  
NO SCALE

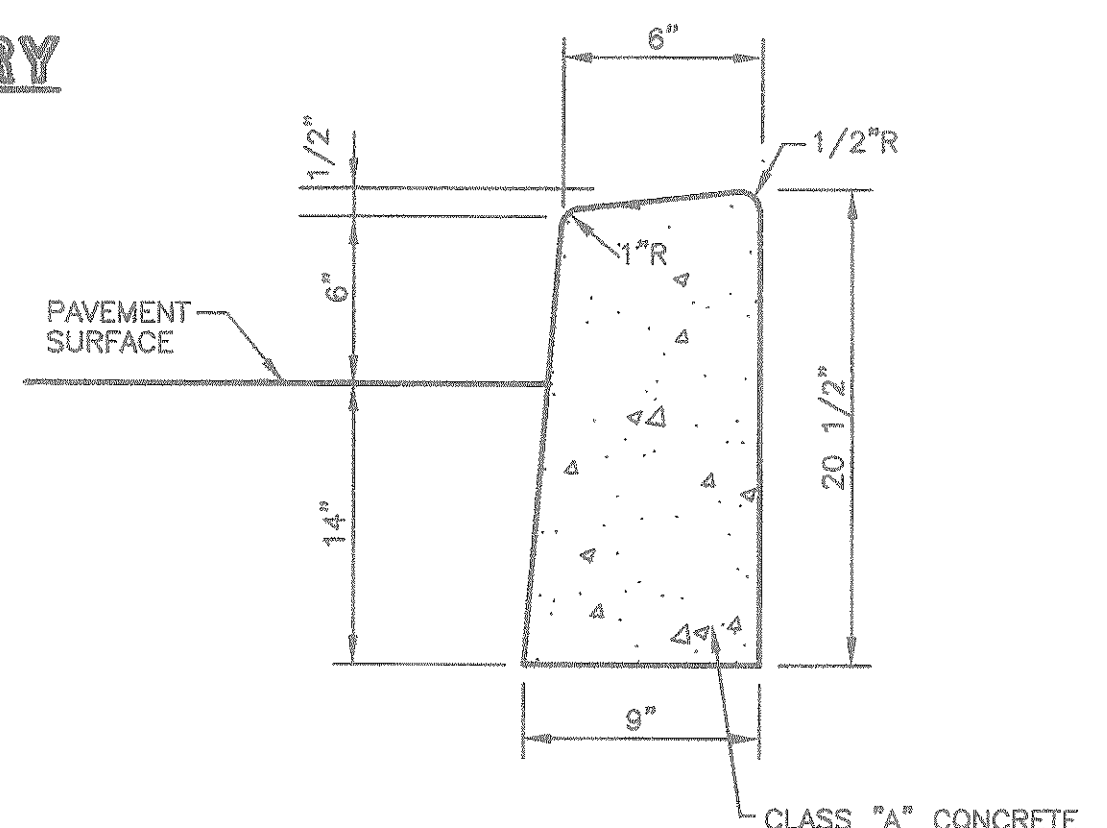

**POST CURB DETAIL**  
ALT. A  
SCALE: NONE

NOTE: 4000 psi CONC. @ 28 DAYS - PROVIDE 1/2" DEEP CONTRACTION JOINTS EVERY 10' AND 1/2" EXPANSION JOINTS EVERY 30' & AT ALL TANGENT POINTS AND RIGID SURFACES. TOOL ALL EXPOSED EDGES & JOINTS TO 1/4" RADIUS. STEEL FORMS REQUIRED.

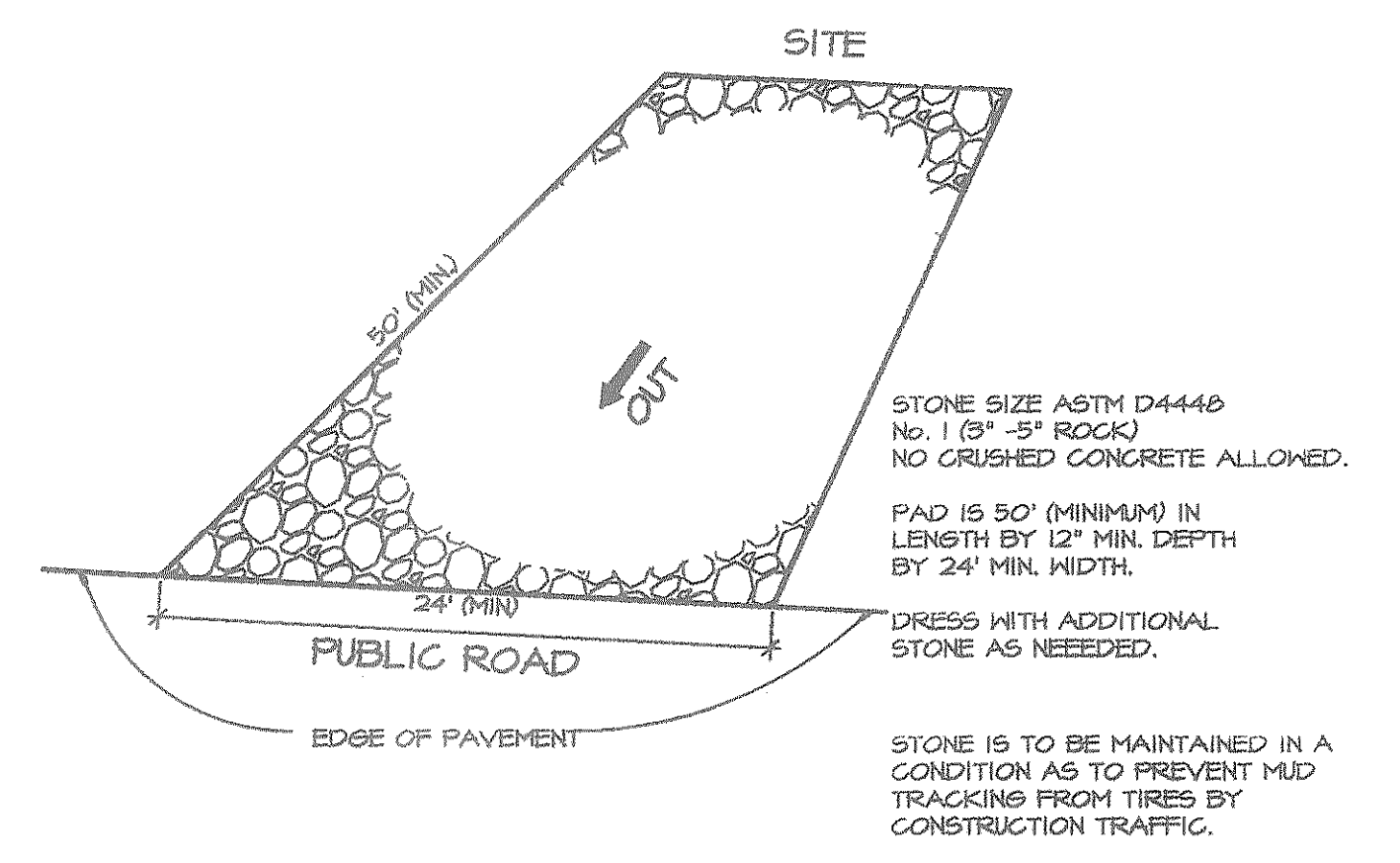

**TEMPORARY CONSTRUCTION EXIT**  
SCALE: NONE

TO THE BEST OF OUR KNOWLEDGE, DESIGN AND ENGINEERING, INC. HEREBY STATES THAT THIS PLAN DEPICTS AS-BUILT CONSTRUCTION. THE INFORMATION PROVIDED IS BASED ON FIELD SURVEYING AT THE SITE ON JUNE 10, 2009.



3011 Armory Dr., Suite 300  
Nashville, Tennessee 37204  
Phone: (615) 885-4056

RECORD DRAWINGS

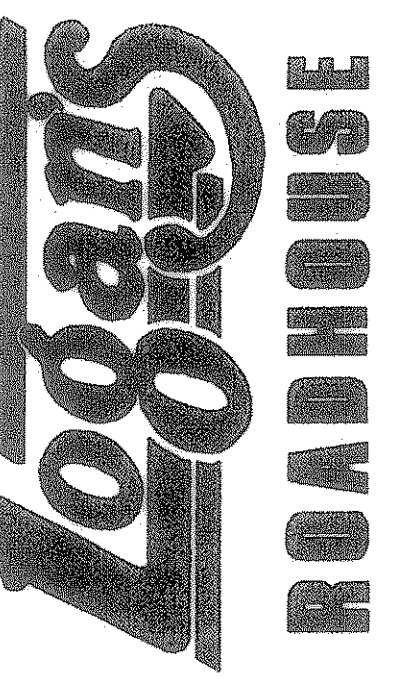

Location:  
1-30 FRONTAGE ROAD  
ROCKWALL, TEXAS

Job Number:  
40-0563

Revisions:  
#4: 09-09-08  
#5: 10-13-08 (CITY COMMENTS)  
#9: 07-10-09 (RECORD DWG)