

THE SEAL APPEARING ON THIS DOCUMENT WAS AUTHORIZED BY W.L. DOUPHRATE II TEXAS P.E. NO. 60102 ON 11/6/02

DOUPHRATE & ASSOCIATES, INC.
 ENGINEERING - PROJECT MANAGEMENT - SURVEYING
 2235 RIDGE RD., # 200 ROCKWALL, TEXAS 75087
 PHONE: (972)771-9004 FAX: (972)771-9005

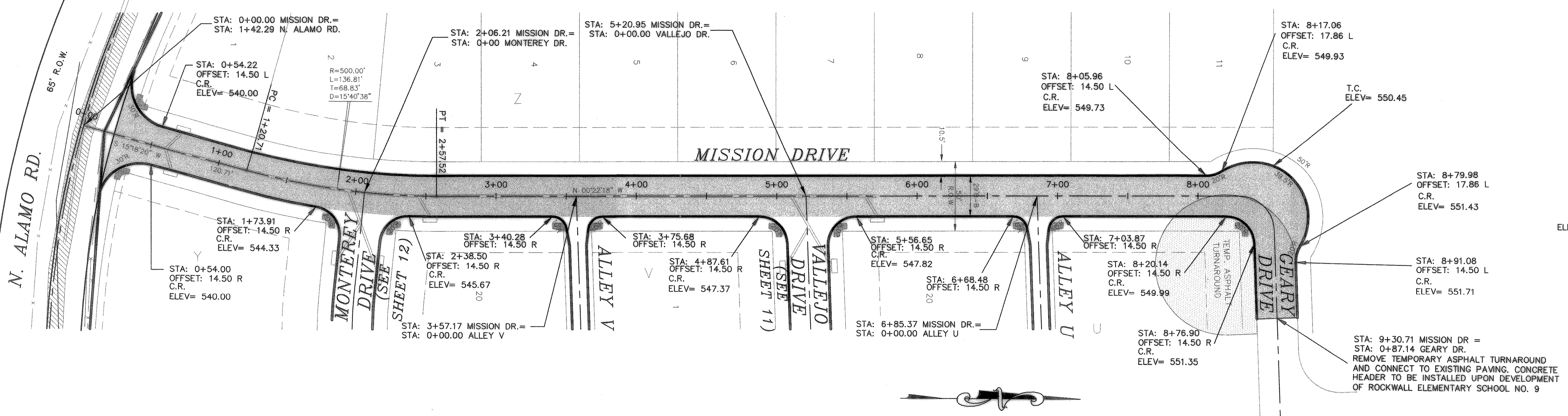

BENCHMARK:
 BRASS CAP MONUMENT NO. 10 SET IN CONCRETE IN THE CENTER OF GRASS MEDIAN IN MASTERS DRIVE BETWEEN NORTH LAKESHORE & SHORES BLVD. N 7032464.6317, E 2589554.1518 ELEV. = 524.62

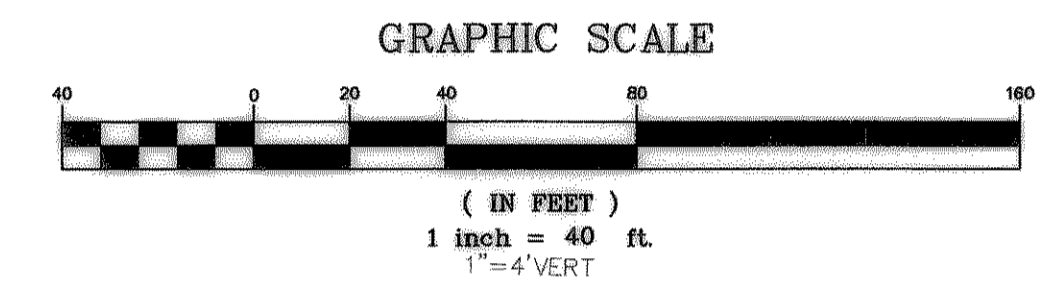

PVI STA = 8+00
 PVI ELEV = 549.40
 A.D. = 1.89
 K = 53.04

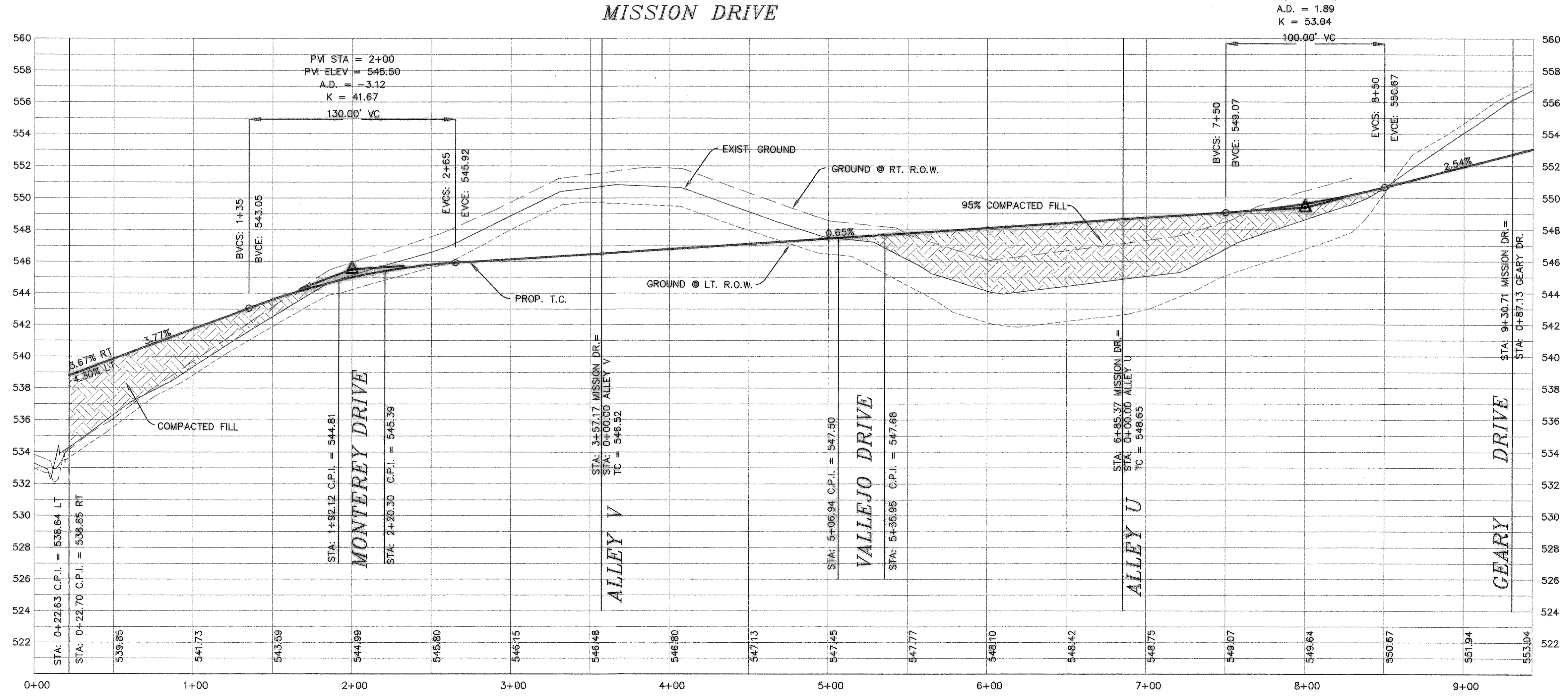

REVISED TO CONFORM TO CONSTRUCTION RECORDS.
 DATE: 11/6/02

PAVING PLAN & PROFILE
 MISSION DRIVE STA: 0+00 TO 9+30.71
 LAKEVIEW SUMMIT, PHASE 2
 CITY OF ROCKWALL, ROCKWALL COUNTY, TEXAS

REVISION
 - REVISIONS PER CITY COMMENTS 2/5/02
 - REVISIONS PER CITY COMMENTS 5/10/02

W.L.D.
 CHECKED
K.E.B.
 DRAWN
 01/02
 DATE
 9919-2PV7
 PROJECT